Official Report

George P. Rowell & Co., the leading authority on newspaper information says: "The Fort Wayne Sentinel, published at Fort Wayne, has the largest circulation accorded to any daily in Indiana, outside of Indianapolis.

The Fort Wayne Sentinel.

Don't Let This Fact Escape

That since the toll roads are free, thousands of farmers are coming to the city every day. To reach them at their homes try the Weekly Sentinel. . . . . .

ESTABLISHED 1833. THURSDAY, JAN. 2. 1896. PRICE TWO CENTS.

GEO. DeWALD & CO.

You Won't Be "IN IT" IF YOU DON'T

Attend our great Cost Sale.

Remember everything goes in this Sale.

GEO. DeWALD & CO.

LOANS. LOANS.

Ten Thousand Dollars

To Loan in Sums of

$10, $15, $20, $30, $50, $100, $200,

Or any amount you may wish, on furniture, pianos, organs, cows, horses and wagons, bicycles, store fixtures, machinery, storage receipts, or any other available security.

Everything left in your possession undisturbed and you still have the use of the money. You can pay it back weekly or monthly installments as you may find it most convenient.

All business strictly private and confidential.

Loans made the same day you apply for it.

Real Estate Loans made also.

INDIANA MORTGAGE LOAN CO., Room 5 Foellinger Block. 36 Calhoun Street.

FRESH SUPPLY - -

BABY FOODS.

Malted Milk, Nestle's Food, Imperial Granum, Mellins' Food, Ridges' Food, Carnricks' Food, Lactated Food, Condensed Milk, Etc.

FREESE & RANKE

CHEMISTS.

88 CALHOUN STREET.

PATENTS,

Official Drawings, and all Business Connected with the Patent Office.

W. G. BURNS,

80 Calhoun St., Fort Wayne, Ind.

A $45 STEEL RANGE FOR $36.

The Banner Range, six holes, large oven, high closet, reservoir elegantly finished and warranted in every respect. Call and see it at

ASH'S

Reliable Stove House

Rogers' 1847 Knives, Forks and Spoons, all triple plate, very cheap at ASH'S.

16 Columbia Street.

Hanker Dancing Academy,

10 and 12 W. Wayne St.

Beginners Tuesday at 8 o'clock. Advanced and social, Wednesday at 3. Special attention given to the waltz. Private lessons any time not occupied by the classes. For further particulars call at 217 E. Wayne Street.

SPECIAL

FOR THE

Holiday Trade.

A large assortment of Doll Wigs, Natural Hair, all Colors and Sizes.

Hair Ornaments in Great Variety. The Very Best of Powders and Perfumes always to be had at the

New York Hair Bazaar, No. 29 East Washington St.

Slippers

MAKE A NICE

HOLIDAY PRESENT

For a LADY or GENTLEMEN.

We Carry a Fine Line in Black or Tan. All Styles.

M. APP,

106 Calhoun Street.

NAMES HIS MEN.

Cleveland Nominates the Venezuelan Commission.

Both Political Parties Represented—Talk With Justice Brewer, Head of the Commission.

WASHINGTON, Jan. 2.—President Cleveland tonight announced the appointment of the Venezuelan boundary commission as follows:

David J. Brewer, of Kansas, justice of the United States supreme court; Richard H. Alvey, of Maryland, chief justice of the court of appeals of the District of Columbia; Andrew D. White, of New York; Frederick R. Coudert, of New York, and Daniel C. Gilman, of Maryland.

The commission is regarded as a very satisfactory one, whose opinions and conclusions will be received by the American public with that confidence which the standing of the members of the commission in the public eye inspires. Brewer and White are republicans, Alvey and Coudert are democrats. Mr. Gilman has never figured prominently in politics. At the white house it is stated that he has no politics, but his proclivities are understood to be republican. Thus the two great parties are equally represented on the commission, with the fifth member having no outspoken politics.

Mr. Justice Brewer, who heads the Venezuelan commission, named last night by President Cleveland, was seen at his residence today by a representative of the Associated Press. The justice had not yet received official notification of his appointment, and in the absence of this he was in some doubt as to his course in accepting the unofficial announcement and communicating with the executive authorities. Until this is done he is loth to discuss the commission's plan of proceedure as everything will depend upon the conferences with his associate commissioners. Justice Brewer doubtless will call on the president and secretary of state today, and as soon thereafter as the commissions of the members are issued steps will be taken to assemble the commission and begin its work. In response to inquiries, Mr. Brewer said that while he could not speak with full information, yet he had no doubt the sessions of the commission would be held in Washington as it was the most accessible point, and, moreover, much of the documentary evidence, maps, etc., which would initiate the inquiry, were to be found here. For the present the justice will continue his work on the supreme bench, as it is felt that the preliminaries of organization and the assemblying of evidence may continue through the present month, leaving the more serious work of examination by the commission to begin about February first, when the supreme court takes a month's recess. This will permit the justice to hear pending cases, and thereafter give his exclusive time to the commission. If, however, the commission's labors begin earlier than anticipated, Mr. Brewer is ready at any time to join his associates. Justice Brewer when asked if the commission was likely to go abroad to pursue its investigation, said it might be that the state department had prepared certain features of evidence regarded as essential, and which would serve as a ground work for the investigation. In that event, doubtless this would be gone over, and then the commission would determine what further steps were required to ascertain the facts. It might be that Venezuela and England would be asked to present their respective cases. Certainly, in a question of this character, there would be the desire for the fullest information from all available sources. When this documentary evidence was all in hand, the question might then arise as to the desirability of verifying certain features of it by a personal inspection of the originals of the documents in the archives of Spain, Holland or other countries. This would involve a trip abroad, and there was a possibility that it might become desirable personally to view the locality of contention along the Guiana-Venezuela line. Justice Brewer illustrated this by referring to some of the boundary contests over Mexican land grants, a number of which have been decided by him, including the Maxwell land grant case.

The justice says he has not given a thought to the executive staff of the commission, and as yet no names have been suggested. Thoroughly competent translators, both in Spanish and Dutch, as distinguished from German, will be required to examine the originals of the old Spanish and Dutch grants on which the respective claims are based. The justice does not feel that the appearance of his name at the head of the list, as announced, confers upon him any suggestion that he will initiate the work of the body, as the commission itself may select its chairman.

Claims Jumped.

CRIPPLE CREEK, Col, Jan. 2.—It is estimated that 500 claims in this district, on which owners have failed to do full assessment work in 1895, have been jumped. Although armed men are holding claims in all the outlying portions of the district, no fights have yet been reported.

Montana's Silver.

HELENA, Mont., Jan. 2.—Montana produced in metals about $47,115,000 during the year 1895 just ended; taking the value of the silver at the coinage rate and estimating the last two months of the year on a prorata basis, the product of gold will be $4,100,000, of silver 4,500,000 ounces, of copper 212,000 pounds and of lead 24,500,000 pounds. The output of copper is estimated as being 65 per cent. of the production of the United States.

WHIPPED.

Dr. Jamison's Army Repulsed by the Enemy.

Invaded the Country of the Boers, Where They Are Met and Promptly Put to Flight.

LONDON, Jan. 2.—A despatch to the Exchange Telegraph company this evening says that Dr. Jamison has been severely defeated by the Boers before Johannesburg. The same agency adds that the news is confirmed and that the secretary of the colonies, Mr. Chamberlain, has been summoned to the colonial office, where a conference will be held tonight. It is added that the defeat of Dr. Jamison is such as to compel him to retreat across the frontier.

A HOLOCAUST.

Six Persons Perish in a Fire at Columbus.

While They Slept the Flames Stole Upon Them and Enveloped Them in Death.

COLUMBUS, Ohio, Jan. 2.—At 4 o'clock this morning the residence of John H. Hibbard, 1,398 East Long street, was discovered to be on fire. Mr. and Mrs Hibbard, their son, Allen, aged five, and baby, Dorothy, Miss Fanny Hibbard and Mrs. Grace Hibbard Lee, sisters, of Barnesville, Ohio, perished in the smoke and their bodies were more or less destroyed by fire. Mr. Hibbard is secretary of the Central Ohio Natural Gas and Fuel company and is connected by marriage with the Deshlers, Huntingtons and others of the wealthiest families of Columbus.

Four sons less than fifteen years of age and the colored servant, aged eighteen, and originally from Palatka, Florida, escaped by jumping from the second story window. Natural gas was used, but the fire evidently originated from some defective constructinn in the wood work. Mrs. Lee was the wife of a son of the editor of the Barnesville Enterprise. She and her sister were to have returned home today. Mrs. Harry Lee was a sister and resides in Chicago. The other friends are in Ohio.

STEALS A TRAY OF DIAMONDS.

Bold Robbery at Indianapolis, Followed by a Lively Chase.

INDIANAPOLIS, Ind, Jan. 2.—Shortly before 6 o'clock, last evening, a stranger, accompanied by a woman, walked into C. J. Holliss' jewelry establishment, remarking that he wanted to purchase a New Year's gift for his wife, and a tray filled with diamonds was set before him. The woman was hard to please and the stranger finally requested her to call her father.

A few minutes after he seized the tray and started for the street, closely followed by the jeweler, who sounded the alarm. Within five minutes 500 people were chasing the thief. Albert Nelson, the first man to seize him received a charge of snuff in his face, while the second, Simon Keiser, barely escaped a handful of red pepper. The thief was finely captured and six of the diamonds were found concealed in his cap. The remainder, valued in excess of $500, are still missing.

The prisoner registered as Richard Wilson, although he admitted this is not his name. Wilson is a small man, thirty-three years old, with blonde hair and blue eyes. He gives his home as New York and his occupation that of a clothing cutter. His female companion escaped arrest.

NO ACTION YET.

The Senate Finance Committee Slow in Its Movements.

WASHINGTON, Jan. 2.—The senate finance committee adjourned at 12:30 until tomorrow. No action was taken and no vote was had. The bond bill was discussed, but the tariff bill was not taken up. Senators White and Wolcott were not present.

AMERICAN REVOLUTION.

The Society Meets and Elects Officers.

The annual meeting of the Anthony Wayne chapter, Sons of the Revolution, was held at the parlors of the Fort Wayne club, on New Year's day, and elected the following officers:

President—Seneca B. Brown.
Vice President—R J. Fisher.
Treasurer—D. C. Fisher.
Secretary—C. B. Fitch.
Board of Governors—Clark Fairbank, C. B. Woodworth and W. W. Atterbury.

The chapter now has twenty three members.

Banker Dead.

NEW YORK, Jan. 2.—D. S. Forshay, of the banking house of Zimmerman & Forshay, died suddenly at his residence in Brooklyn last night.

New Year's day, at noon, at the Congregational parsonage, Mr. George Walschmidt, jr., and Miss Bessie P. Racine were joined in marriage by the Rev. J. S. Ainslie. The began housekeeping at once in their new home, 52 Hendricks street.

Mrs Andrew Tony, of Holton avenue, entertained a few friends at New Year's dinner.

Attend the closing out sale of Louis Wolf & Co.

MAY STRIKE AGAIN.

Talk of Another Street Car Strike at Philadelphia

To Enforce the Demands Made by the Men—Will be Decided at 4 p. m.

PHILADELPHIA, Jan. 2.—A renewal of the strike which paralyzed street railway traffic in this city for the week preceding Christmas seemed imminent until 3 o'clock this morning, and it is possible that the men may yet go out. At the hour mentioned a meeting of the employes and their leaders voted to poll the conductors and motormen of the various branches today to determine the sentiment of the men on a new proposition submitted by General Manager Beelm, of the Union Traction company, last night, in which he agreed to give the old men preference over the new men brought from other cities to take the places of strikers. He also agreed to reconsider the cases of men discharged previous to the strike because of their membership in the Amalgamated Association of Street Railway Employes. The men, since their return to work, have insisted strongly on their demand for $2 pay for a day of ten hours. Mr. Beelem at first promptly declined to consider this demand, but it is understood that he has since stated that the board of directors is considering the question of a reduction of hours. At present the men work twelve to thirteen hours and some of them make less than $2 a day. Today committees are busy on each division canvassing among the men, and the result of the vote will be announced at a meeting called for 4 o'clock this afternoon, when they will be definitely decided whether another strike shall be inaugurated to enforce their demands. A majority of the men are very aggressive, but a strong minority oppose another strike, and, in the event of a crisis, it is believed many will refuse to desert their cars.

PASSING STRANGE REUNION.

Husband and Wife Reunited Under Peculiar Circumstances.

ELWOOD, Ind., Jan. 2.—An exceedingly interesting romance developed here yesterday when James Thomas and his wife were strangely reunited after a separation of eight years. Thomas was married twelve years ago in this city to Lucy Sumner, and the couple lived happily together for four years, when Mrs. Thomas, suddenly and without warning, disappeared. For five years Thomas kept up a continual search for her, but without avail.

About one year ago, merely as a pastime, he inserted in a metropolitan daily an advertisement, under an assumed name, stating that he desired a lady correspondent, object matrimony. Miss Clara Burdette, residing at Somerville, Ky., answered the advertisement, and the two kept up a correspondence. Pretended photographs were exchanged and an engagement was made. By appointment they met here yesterday to be married, and the astonishment of both when they recognized in each other the husband and wife of eight years ago can not be described. Mrs. Thomas had gone to Cincinnati, where she secured a position as bookkeeper at Somerville, Ky., and she was there when she chanced to see Thomas' advertisement. The two were happily reunited and joyfully repaired to their home. Thomas is a wealthy and intelligent farmer.

HE FOUGHT THE DALTON GANG

"Bill" Scott, Who Carries Many Marks of Battle, Now Located in Indiana.

LOGANSPORT, Ind., Jan. 2.—"Bill" Scott, one of the men who a few years ago was instrumental in breaking up the Dalton gang of train robbers and highwaymen in the west, is now employed at the Kenneth stone quarries, near this city. He carries the scars of ten bullet wounds on his body. One arm is almost useless from the effects of gunshot wounds, the bone of his right thigh was shattered, there are the marks of two wounds on his face, and the tip of one ear is missing, having been shot away by an enemy's bullet. He was also shot in the breast, and has had enough hairbreadth escapes and experienced dangers sufficient to make himself many times a hero.

The lawless deeds of the Dalton gang, together with their tragic death, are fresh in the minds of the reading public. They held up trains, robbed banks, and became so bold in their movements as to keep citizens of the localities in which they operated in almost constant terror.

Scott's connection with the extermination of the gang was in the capacity of marshal. He was with the posse which finally shot down three members of the gang, including the Daltons, in a Kansas town. Shortly afterward Scott went east and located at Kenneth. He has met with financial reverses and is now obliged to do ordinary labor. Although fifty-three years of age he still thirsts for adventures, and is remarkably hardy, considering the hardships of his past life.

STOLEN BY GHOULS.

Body of Degraff Patterson Stolen From an Indianapolis Cemetery.

INDIANAPOLIS, Jan. 2.—Mrs. Harvey, daughter of Degraff Patterson, notified the authorities yesterday that her father's body had been stolen from its grave, and appealed to the police to make search among the medical colleges for it. It appears that Undertaker Foutz interred the body several days ago, but for some reason unknown, Mrs. Harvey feared that the grave had been tampered with, and yesterday she caused it to be opened. Instead of the body she found only the clothing in which the corpse had been buried.

ANOTHER BATTLE.

Spanish and Cuban Troops in a Fierce Encounter.

The Spanish Army Moves Closer to Havana, Which Indicates That It Has Been Defeated.

HAVANA, Jan. 2.—An engagement between the Spanish troops and insurgents has taken place at El Estant, south of Alfonso XII, and not far from the frontier of the province of Havana. The official announcement says that the troops captured the insurgents' position, but that the loss to the enemy is not known. It is admitted that two Spanish officers and four soldiers were killed and nine were wounded. The insurgents, following their usual tactics, did not accept a decisive engagement, but after the skirmish proceeded westward, devastating the country as they marched onward. The authorities here in announcing this skirmish, added the significant statement that the troops were "moved closer to the province of Havana," which would seem to indicate that the Spanish forces are once more in retreat. Later in the day it was announced here that further fighting between the Spaniards and the Cubans is taking place in the vicinity of El Estante, which, with the announced movement of the Spanish troops "closer to the frontier of Havana," leads people here to believe that the insurgents have been in pursuit of the Spanish troops in that vicinity.

LOCAL LINES.

The board of trustees of the School for Feeble Minded Youth are in session today.

Miss Jacoby, of Milwaukee, is spending a few days with Miss Buckley, of 29 Baker street.

Mr. and Mrs. Harry McMullen pleasantly entertained a few friends at their home last night.

Mr. Frank Curry, of Peoria, Ill, is the guest of Mr. and Mrs. P. J. Singleton, of 27 Baker street.

Mrs. G. W. Soliday will return this evening from a few weeks visit with relatives at Lancastef, O.

Wabash Tribune: "A. R. Baldwin, of Fort Wayne, was in the city today on a short visit to friends."

A large quantity of butterine was stolen from Rich's Harrison street meat market a night or two ago.

The ushers of the late Chapman meetings meet this evening at the Wayne street M. E. church.

Mrs. M, Alexander, of No. 190 West Berry street, is entertaining her brother, I. D. Given, of Milwaukee.

Mrs. Keller, a widow residing at No. 98 Montgomery street, lost a pocketbook containing money Tuesday night.

J. F. Schell, president of the J. F. Schell Loan and Investment Co., is at Angola today, on business connected with his company.

Mr. and Mrs. George H. Sattler, of of Lafayette, are visiting her parents, Mr. and Mrs. Schmetzer, of West Washington street.

Den Rehm's horse and harness were stolen last night from the barn at No. 18 McClellan street. The police are looking for the thief.

William Zuttermeister and wife celebrated the forty-second anniversary of their marriage at their home, No. 18 McClellan street, Tuesday evening.

Miss Lena Ringer, of Grand Rapids, Mich, has returned to her home, after a pleasant visit at the home of her sister, Mrs. Grant Meeks, of South Broadway.

The Woman's Foreign Missionary society of the Simpson M. E. church will hold their missionary tea at the home of Mrs. Nellie Sunderland, on Dawson street.

Mrs. Reuben Mullen, of Anderson, who has been the guest of her mother, Mrs. David Walters, of 146 East Lewis street, during the holidays, returned home this morning.

The ladies of Plymouth Congregational church and their friends will be entertained tomorrow afternoon, from 2:30 to 5 o'clock, at the home of Mrs. Craig, corner of Clinton and Masterson streets.

The Ann Arbor Glee club's concert at the Temple tonight begins at 8:15 o'clock sharp. Unusual interest has been manifested in the affair, and it is expected that the house will be crowded.

George Anderson, the little colored boy known as Hezekiah, who is a familiar figure about the city, was arrested yesterday on a charge of stealing $12 from his sister, Mrs. Henderson, No. 299 Hanna street.

The sleighing race on Washington boulevard yesterday afternoon resulted in a victory for Will Fleming's Crescent. Razor Blade, Charlie MacDougall's horse' was a close second, and W. H. Watt's Lottie May third.

The Chicago papers this morning contain an item that William Rodman Henning and Thomas Gibson, officers of the Equitable Produce and Stock exchange, of that city, were indicted yesterday by the grand jury, under the bucket shop law. The names of these gentlemen appear on the cards of the Equitable Produce and Stock exchange, which is connected with the branch office recently opened in the White bank block in this city.

Attend the closing out sale of Louis Wolf & Co.

OFFICERS CHOSEN

By the Lutheran and Reformed Congregations

At the Annual Meetings of the Various Congregations Held on New Year's Day.

Yesterday the various Lutheran and Reformed congregations of the city met and elected officers for the ensuing year. The meetings were all largely attended and the elections resulted as follows:

ST. PAUL LUTHERAN.

Elder—Henry Honeck.
Deacon—Fred Scheiman.
Trustee—Henry Pfeiffer.

EMANUEL LUTHERAN.

Trustees—Frederick Boester, William Buck, jr., and Henry Meyer.
Deacons—William Lange, Charles Stellhorn, Charles Bode and Charles Kruse.
Cashier—A. C. Kampe.
Secretary—Professor Konow.

ZION LUTHERAN.

Trustee—Henry Gerding.
Deacons—Frederick Dicke, Henry Buesching and Adam Hoffmann.
Secretary—Professor Wolf.

SALEM REFORMED.

Elders—Henry Bremer and Martin Kramer.
Deacons—Gottlieb Haller, Henry Meyer and Samuel Henlein.
The trustees will be elected on January 13th.

ST. JOHN REFORMED.

Secretary—Carl Schwarz.
Treasurer—F. W. Hilgeman.
Trustees—Frederick Bierbaum and A. Grothottman.
Elders—Valentine Kauder and A. Grothottman.
Deacons—Henry Rapp and F. W. Hilgeman.

IDENTIFIED AS A CHICAGOAN.

Body Found in the Lake at Hammond That of Henry Meunter.

HAMMOND, Ind., Jan. 2.—The mystery surrounding the death of the man taken from Lake Michigan Saturday afternoon was cleared up yesterday by August Hasenbach, of Englewood, who identified the corpse as that of Henry Meunter, an employe of the Illinois Central railroad shops. Meunter lived on Sixty first street, near Carpenter street, Chicago, where a widow and three children in needy circumstances survive him. Friday he did not work, and twice he was taken home by the police, who did this to avoid taking him to the station for drunkenness. The second time he bore wounds which were here supposed to have been the real cause of his death. Saturday morning he left home to go to work and had not been heard from since. An undertaker came here yesterday to take the remains to Chicago. Friends say the wounds were caused by a street car.

TOURNAMENT OF ROSES.

One Held in Midwinter at Pasadena, Cala.

PASADENA, Cala, Jan. 2.—Bright, warm weather like the June day in the east brought out thousands of people in Pasadena to witness the seventh annual tournament of roses. Five hundred people participated in the parade. A large number of six-in-hand coaches, four-in-hands, double and single teams, literally covered with roses, marguerites, water lillies, carnations and smilax were in line. A single coach utilized 4,000 carnations in decoration. The parade of bicycles decorated with flowers was a feature of the procession. The coaches and carriages scattered roses along the line of march and threw flowers to the spectators. The tournament was viewed by 15,000 people.

OUR GREAT ANNUAL

January Cost Sale Opens Today, Jan. 2.

The Public Eagerly Awaits This Gigantic Clearing Sale.

It is not confined merely to one, two or three departments; not only heavy woolens and winter apparel,

But every article of merchandise contained in our three floors at absolute cost price.

Dress goods, silks, velvets, linings, linens, sheeting, muslins, prints, ginghams, oil cloths, towels, napkins, ribbons, laces, white goods, embroideries, hosiery, underwear, corsets, gloves, mits, buttons, gents' furnishing goods, purses, fancy goods, carpets, curtains, mattings, shades and ladies', children's and misses' cloaks and furs at

ONE HALF PRICE.

Our assertions are bona fide. Nothing held back.

Goods sold for cash only. Nothing charged.

The greatest bargain sale of 1896. A complete stock to select from.

Do not permit this opportunity to pass by unheeded.

Dry goods and carpets.
Butterick patterns.

M. FRANK & CO., Bee Hive.

ALLEGED EMBEZZLEMENT.

Application Made for Requisition Papers for August B. Wilgus.

MARION, Ind, Jan. 2.—A complaint was filed last Tuesday night by Albert M. Painter, of Alexandria, against August B Wilgus, charging him with embezzlement. The amount alleged to have been appropriated is $600. Wilgus was agent of the New York Construction company, and it is alleged that he appropriated the money to his own use instead of paying the freight on a number of cars of railroad ties for the Indianapolis and Marion Electric Railway company. Prosecutor Bundy has taken out requisition papers and has forwarded them to Governor Matthews. Wilgus is supposed to be in Chicago.

DR. DRAYER'S REPORT.

It Will Show 924 Analysis in Eleven Months.

A Fine Showing for the Bacteriological Department During the First Year of Its Existence.

Dr. L. Park Drayer, the city chemist and bacteriologist, is working on his report for the past year and it will show that the department has been doing good work. The department was organized only last February and the report will show that since that time there have been the following number of analysis made:

Butter, 3; buttermilk, 2; cheese, 1; diphtheria diagnosis, 424; meat 3; milk, 389; poultry, 1; vinegar, 1; water, 199; sausage, 1. Total, 924.

This is an average of more than three per day. Of those examined, forty wells were condemned as unfit for use. One hundred and seventy-five cases of diphtheria diagnosed proved to be genuine cases of the disease. In addition to this work Dr. Drayer has personally disinfected every house in which contagious diseases have existed.

In Chicago, during the year named in the last report, the bacteriological department made but 12,580 analysis, a proportion much smaller than that of the Fort Wayne department, when the relative populations are considered.

LOCAL LINES.

Born, to Mr. and Mrs. Peter Moran, a daughter.

Dr. Boswell was in New Haven today on professional business.

There will be a meeting of the Morning Musical tomorrow morning.

R. D. Dykman, of Grand Rapids, was a visitor in the city New Years day.

I. H. Case, local manager of the Kimball Piano company, is at Huntington today.

J. H. Ormsby, of Argos, Ind., was in the city a few hours yesterday en route to Bluffton.

Miss Crawford, of Huestis avenue, is reported as recovering from an attack of typhoid fever.

Mrs. J. J. Schneider and Miss Cora Bassett are visiting friends and relatives at Van Wert, Ohio.

Mrs. Pool, of No. 54 John street, wife of the night policeman at the Pittsburg freight house, who has been quite ill, is convalescing.

H. G. McDale and wife, of No. 73 Home avenue, celebrated the seventeenth anniversary of their wedding on New Year's day.

Mrs. E. F. Sigler, No. 19 Charles street, is quite low with lung trouble. She has been ill for a long time, and recently took worse.

Mr. Borneman and son, of the hardware firm of Borneman & Dowl, of Elkhart, were in the city today the guests of Fred Borneman.

Little Miss Bertha Binkley is on the sick list, at her home, No. 52 John street. Her speedy recovery is heartily wished for by her many friends.

A burning chimney called the fire department to the corner of Griffith and Brackenridge streets last evening. No damage was done but it made a big scare.

The W. F. M. S. of the Simpson M. E. church will be entertained Friday afternoon, from 3 to 5 o'clock, at the home of Mrs. C. S. Sunderland, No. 90 Dawson street.

After having spent the holidays with Miss Amelia Zauner, of Force street, Mr. and Mrs. Rogers and daughter, Alice, have returned to their home in Wellsville, Ohio.

Charles Herman Raquet, foreman in the winding department of the electric light works, was twenty-one years old yesterday. He is the son of Peter Raquet and is one of the bright young men of the city.

Last night, while being entertained at the home of Mr. and Mrs. Barbier, on Maumee avenue, Mr. and Mrs. A. W. Paschall were given a serenade by about forty of their friends. The young people were well armed with tin cans, sleigh bells, tin horns and everything else that would make a noise. After a few choice selections by the serenaders they were shown in and the evening was most enjoyably spent in games and music. Some very choice selections were rendered by the Killen Mandolin club. At a late hour the guests departed, wishing Mr. and Mrs. Paschall a happy and prosperous life.

We, the undersigned teamsters, have organized what is to be known as the Teamsters' Protective Association, and have set our prices for 1896 and 1897 as follows:

Hauling stone and sand, 35c a perch, mason measurement.
Hauling brick sand, 35c a thousand, mason measurement.
Hauling plastering sand, sifted, 1½c a square yard.
Hauling stone sand, $1.00 a cubic yard.
All sifted sand, $1 25 a cubic yard.
All paving sand, 75c a cubic yard.
All gravel, $1.00 a cubic yard.
All excavating, 25c a cubic yard.

B. HESSERT,
BORGMAN & SON,
H. LICHTSIN,
A. GEBBERDING,
W. GRIEBEL.

247

UNDER THE ICE.

Burt C. Reed Drowned While Skating.

His Feet Slipped and He Fell Into a Hole in the Ice on Delta Lake.

The first fatality of the skating season happened yesterday afternoon at Delta Lake, in Lakeside. Burt C. Reed, aged seventeen, the son of Mrs. Jennie Reed, of No. 25 Washington boulevard, and a brother of Ed Reed, the clerk at the New Aveline hotel, was the victim.

The boy was skating on the lake with a number of others, mostly boys as young or younger than himself. The lake was not frozen completely over, there being a space of about fifty feet in size in the middle of the lake which had not yet been covered with ice While young Reed was skating at a rapid rate his feet slipped and he fell. The momentum of his body carried him into this open space and he sank. When he arose he endeavored to reach the solid ice but his clothing weighted him down and his heavy skates on his feet kept him from using himself and he was unable to swim out. He went down the second and third time and then arose no more.

The crowd of skaters who had witnessed the casualty were dumbfounded and not one was able to offer assistance. As soon as they recovered from their fright they gave the alarm and Officers Hines and Hardendorf, with the patrol wagon, soon arrived. The body was in nine feet of water and could not be recovered with grappling irons. A boat was brought from the Maumee river and set afloat in the water and in a short time the body was taken out It was taken to Peltier's morgue and later to the home of Mrs. Reed, on Washington boulevard.

The funeral will be held at Mansfield, Ohio, to which place the remains will be shipped on Saturday morning.

BADLY SCALDED.

Miss Clara Miller Suffers Severe Injuries.

Spilled a Pan of Boiling Water Upon Herself—The Flesh Was Literally Cooked.

A shocking accident happened yesterday afternoon to Miss Clara Miller, daughter of J. M. Miller, No. 202 West Creighton avenue. Miss Miller was doing some kitchen work and was carrying a pan of hot water out of the back door when her foot slipped and she fell. The scalding water was dashed over her limbs and the lower part of the body, and the flesh in some places was literally cooked.

Dr. Enslen was called and dressed the injuries and said that while the burns were severe and would confine the unfortunate young lady to her home for some time, yet he did not fear any fatal results.

THE OLD CANAL.

Interesting Reminiscences of Pioneer Times.

Mrs. Meribah Hawley, a lady aged ninety-three years, living at Huntington, was recently interviewed by a representative of the Herald and thus describes her first ride on a packet on the Wabash and Erie canal:

"Yes, I went up to Fort Wayne and back on the first packet. It was on the 3rd of July, 1835, and we returned next day on the 4th. There were about twenty five of us in the party, and they took pretty near the whole town, for it was very small those days * * * They have all been gone many years. Some of them died fifty years ago. * * * The only sights along the way were wilderness woods, prairies covered with water, and in places there were wolves, deer and Indians. I remember we stopped a few miles east of Roanoke, at the Vermilyea hotel, for dinner. At Fort Wayne a public dinner was given the next day and a grand time was had. * * * We had no music on board. Music was scarce those times and there was a great deal of fun kept up, going and coming. Dr. Fate shot a cannon off every few miles. He owned a cannon and took it along. One time he slipped it to a house where there was a wedding and fired it off just as the wedding ceremony was over. He was a strange man and kept a store. He went to see a niece of Chief Richardville. Chief Lafontaine and Chief Richardville both lived below the town at 'The Forks.' I saw them both quite often. We used to walk down to 'The Forks'—wasn't much to see there, only a store and Indians, but it was a place to go. * * * Some one told the chief's niece that Dr. Fate wanted to marry her for her money and that made her mad and she refused him. Then he sued her for breach of promise and I was thinking he only got one cent, but John Roche always said he got a dollar. * * * All the houses were log houses. * * * The people were awful rough; many of them were canal hands. There was no church, except once in a while when a preacher would pass through and hold a meeting in some one's house. I remember once when dogs were set upon a Methodist preacher and he was chased out of town. Oh, it was a very hard place."

Developments in the Oil Field.

PORTLAND, Ind., Jan. 2.—The year just closed has been a great one for the oil field of Indiana, the reports showing that it is holding its own with the new ones. In Huntington, Grant, Adams, Jay, Blackford and Wells counties, 27,011 wells were completed, and in other parts of the state, outside of the oil field, 465. Wells county still leads, but Grant county is fast becoming a rival. Work has been greatly hindered during the season, first by the scarcity of water during the summer and now by bad roads, rendering the hauling of heavy loads almost impossible.

RECEIVES A FORTUNE.

Mrs. Arthur Dodge Falls Heir to About $100,000.

It Comes From the Estate of Her Uncle, Orville Brown, a Wealthy Speculator of Albany, N. Y.

Fort Wayne people will be glad to hear that Mrs. Arthur Dodge, of No. 143 West Berry street, has just inherited a fortune that will reach perhaps $100,000 or $125,000. The heritage comes by the death of her uncle, Orville Brown, who was a wealthy speculator of Albany, N. Y.

About two or three months ago Mr. Brown was in Toledo, Ohio. He was stopping at the Boody house and one morning he was found dead in his bed. He was reputed to be worth about $400,000, and he left a will disposing of this vast fortune. He left to his brother, Stillman Brown, of Toledo, $150,000, and directed that the remainder of his estate be divided between his niece, Mrs. Arthur Dodge, of this city, and his nephew, George W. Brown, of Lafayette, Ind. The executors named in the will took charge of the estate and it is now in their hands, and will be until next November, when the heirs receive possession of it. The estate consists mainly of stocks, bonds and securities, and is in such fine shape that it could be turned into cash at any time.

Under the laws of the state of New York the executors of an estate have fourteen months in which to settle it up and in this case the fourteen months will expire next November. However, the heirs are now receiving the income from their portions of the estate, and will continue to do so until the title to the property falls into their hands. Orville Brown's income was about $30,000 a year.

Mrs. Dodge is a most excellent lady, who has a wide circle of friends. She is the wife of the well known veterinary surgeon. All who are acquainted with Mrs. Dodge and who know her excellent qualities will rejoice with her over the good fortune that has befallen her.

Her brother, George W. Brown, of Lafayette, who is equal heir with her to the fortune, is also well known here, as is also his wife, who was Miss Esther Read, daughter of A. J. Read, of this city.

DIED SUDDENLY.

Mrs. Victor King Passed Away Early This Morning.

Heart Trouble Caused the Death—Demise of Miss Myrtle Vining, of St. Joe Township.

Mrs. Elizabeth King, wife of Victor King, died suddenly at the family residence, No. 271 Ellis Washington, at 1:15 o'clock this morning. She had spent the evening at the home of her sister and returned home at about midnight. Soon after retiring she complained that she could scarcely breathe. A physician was immediately summoned but he was unable to relieve her and at the hour named she passed away. She was aged fifty-six years and beside her husband she leaves three children, all grown. The funeral takes place at St. Mary's church at 9 o'clock Saturday morning.

RALSTON.

Mrs. J. F. Ralston, of Lima, Ohio, mother of Mrs. E. R. Mitchell and sister-in-law to Mrs. S. K. Blair, died Sunday evening, Dec. 29, at Lima, with cancer, and was buried yesterday. Mrs. Ralston will be remembered as undergoing an operation at St. Joe hospital a year ago last summer.

VINING.

At 7:15 this morning occurred the death of Miss Myrtle Vining, daughter of Mr. and Mrs. J. W. Vining, of St. Joe township. She was seventeen years of age and had been sick with consumption for two years. The funeral will be held at the residence at 1 o'clock Saturday, Rev. Zurtman conducting the services.

FUNERALS.

The funeral of the late Killian Zeller, of Archer avenue, who died suddenly, will take place at the St. Mary's church at 9:30 o'clock Saturday morning.

The remains of Henry C. Graffe will arrive from Hot Springs at 7:05 this evening over the Wabash. The time for the funeral has not yet been set.

SLASHED HIS THROAT.

A Hospital Patient Attempts to Commit Suicide.

A man who is a patient at the St. Joe hospital made an attempt Tuesday night to commit suicide by cutting his throat. He succeeded in partially severing the windpipe, but he was discovered in time to save his life. He is said to be a man of good family and connections in this city and his name can not be learned because the parties who know about the occurrence do not want the family to be troubled with the publicity. A SENTINEL reporter tried today to get the man's name but no amount of persuasion would induce the sisters at the hospital to disclose his identity. They said he was recovering and that he was able last evening to walk about his room.

The jury returned a verdict of $50 for the plaintiff in the case of Hammerlee against Kennedy.

DANGER AHEAD

A Simple Case of Piles. The Forerunner of Incurable, Fatal Rectal Diseases.

A NEW PILE CURE

Which Cures Every Form of Piles Without Pain or Inconvenience.

The ordinary case of piles is one of the commonest afflictions of humanity. While they are extremely annoying, yet men and women will endure them for months and years, off and on, because they are not *immediately fatal*, and as long as they can get around and perform the daily duties of life they suffer on in the hope that in some way or other the trouble will pass away of its own accord, without any other treatment than a little salve or ointment occasionally. Now in the very nature of the disease this will never happen.

It is absolutely certain to grow worse passing away for a time and returning, until before you are aware of it, an ulcer has formed and the beginning of the much dreaded *fistula* has been made and then, what was at first a simple case of common, everyday piles becomes an even chance between life and death. A surgical operation, with all its attendant horrors, uncertainties and danger to life, becomes necessary.

Although the Pyramid Pile Cure is just as valuable in the advanced stages of rectal disease, yet the time to use it is at the *beginning*. A single package will then effect a complete cure in nearly every instance, in fact two or three applications often do the work. The Pyramid Pile Cure is well known to be a certain cure for Piles in every form, but we take pleasure in publishing the experiences of sufferers, especially when such commendation is entirely unsought by us.

Mr. H. H. Hoffman, of Huntington, W. Va., writes:

I have used your Pyramid Pile Cure and consider it a *perfect remedy* for Piles. If you want an agent write me your terms and I can do some good work for you as everybody here knows how badly I suffered and they also know I am now entirely cured.

From Mrs. S. E. Deitzler, Union Deposite, Pa.: Please accept thanks for your Pyramid Pile cure. It has done me such great good in so short a time and at so little expense.

From Mrs. Nancy W. Shaw, La Crosse, Wis.: I am more than pleased with the benefit I have received from the Pyramid Pile Cure, I needed but one package. I shall write you again soon.

From R. Witherell, Shoreham, Vt.: The package of Pyramid Pile Cure I received last November has entirely cured me of itching piles. I have tried various remedies for over forty years. I shall always keep a package of this splendid remedy on hand. There are others I think would be glad to try it, when I can see them and tell them what it has done for me. Accept my heartfelt thanks.

Letters like these are daily received by the Pyramid Pile Co. of Albion, Mich., who manufacture this remedy. It is sold by druggists everywhere at 50 cents and $1.00, and every druggist has a good word to say for it as they know better than anyone else the satisfaction it always gives to their customers.

A pamphlet on cause and cure of piles sent free by addressing Pyramid Co., Albion, Mich.

P. G. KUTTNER,

Maker of any and all styles of Shirts to order.

Satisfaction Guaranteed

144 Calhoun St.

Cheap Meals served to women.

Young Women's Christian Association.

NOON REST,

24 West Washington Street.

Breakfast, 6:30 to 8. Dinner, 11 to 2. Supper, 5:30 to 7.

After Christmas Prices.

A Fitting Finale for '95.

Observe New Years in one of our High-Grade Tailor-Made Overcoats, sizes are somewhat broken but assortment continues elegantly complete, prices $10, $12, $15, $18, $20, $22 and $25.

PRICES CUT throughout our Men's Suit Department. Suits for Dress or Business. Our prices always the lowest, are now still lower.

A straight discount of 20 per cent. during this week on every Long Pants Boy's Suit that sold heretofore at $6.00 or over.

Prices reduced on all Reefer Coats for Boys, ages 3 to 15. At present prices they ought to go like hot cakes.

100 Dozen Neckwear,

Latest shape Tecks, Four-in-Hands and De Joinvilles, 50c and 75c values this week at 25c.

Lehman's U.S.

34 and 36 Calhoun Street.

- - - FOELLINGER BLOCK.

The Evening Sentinel.

BY E. A. HACKETT.

THURSDAY, JAN. 2, 1896

TONIGHT.

MASONIC TEMPLE—Concert by Glee club of University of Michigan.
EMPIRE THEATRE—Vaudeville Entertainment.
CHAPMAN USHERS—Union meeting at Wayne street M. E. church.
LABOR ORGANIZATIONS — Cigarmakers' union, No. 37; regular meeting Tinworkers' union, No 46.
MILITARY—Fort Wayne True Blues; Ford Zouaves.
THEOSOPHICAL SOCIETY—Regular meeting.
OCCULT SCIENCE SOCIETY—Weekly meeting.
STANDARD CLUB—Regular monthly meeting.
LODGES—Summit City lodge No. 36, A. O. U. W.; Union Veteran Legion; Ladies' Aid society, auxiliary to Col. E. S. Walker camp, S. of V.; Harmony lodge, No. 19, I. O. O. F.; Wayne Tent No. 54, K. O. T. M.; Liberty council, Knights of Columbus; Columbian council No. 3, Order of Chosen Friends.

BOTH parties are beginning to talk considerable politics now.

THE literary clubs of Fort Wayne are active and holding interesting meetings.

THE unsightly telegraph, telephone, electric light and street railroad poles in the city ought to be taxed.

THE "open house" observance of New Year's day was not followed to any great extent in Fort Wayne yesterday.

IF Fort Wayne or Indianapolis cannot get it, we favor Chicago as the place for holding the democratic national convention.

JUDGING from the accounts given in the newspapers where he has been, Mr. Ingersoll is lecturing to very small audiences this season. This shows that there is no money in attacking Christianity.

THE English government ought not to overlook the important fact that every country on the western hemisphere south of Canada is in complete sympathy with the Monroe doctrine and is ready to defend it.

MR C. D. LAW, of this city, the superintendent of the Pennsylvania railroad, has announced that he is a candidate for delegate from this congressional district to the republican national convention. He is an original Harrison man and will favor his renomination.

OUT of seven hundred marked ten dollar bills paid recently one Saturday evening by a large manufacturing company of Massachusetts to their employes, four hundred and ten came into the hands of saloon keepers, and were deposited by them in banks, by the following Tuesday.

GOVERNOR LEVI P. MORTON, of New York, who was elected vice president on the ticket with Benjamin Harrison in 1888, paying most of the campaign expenses falling to the candidates, is now announced as the sole and only candidate of the New York machine, and he will also have the vote of New Jersey.

ON the occasion of the nineteenth birthday of George Miller, of Bristol, which was recently celebrated, it was remarked that during the last sixty years this devoted worker has received more than $6,000,000 in answer to prayer for the carrying on of his work, and 120,763 orphans have been cared for by him.

IT appears that the house committee on foreign affairs has toned down the resolution which in its original form, as offered in the house, demanded the recall of Minister Bayard, and was finally passed as a resolution of censure, into a resolution of inquiry. Thus does the still, small voice of common sense make itself heard. The resolution of recall was foolish; that of censure unjust; a resolution of inquiry has only the defect of being meaningless—since there is nothing to inquire about.

THE loyal hall democracy of this city had a meeting yesterday and transacted considerable business of importance. They are thoroughly organized and will do effective work in the political campaigns of this year. At the meeting yesterday it was decided to keep their rooms in the Swinney block open every evening for any member of the party and their friends who may desire to go there to spend the evening. The organization is composed of active members and all democrats are invited to join it.

A MISSIONARY who has just returned from Armenia thinks the Red Cross movement will not be a success unless backed up by the United States government. But this will not discourage Miss Barton. The Christian sentiment of the world approves of her mission, and it will be a sorry day for the sultan if any indignity is offered to this woman or to anybody who may accompany her to Armenia. It may be that it has been reserved for Clara Barton to tempt the "sick man of the East" to the last fatuous step leading to his final destruction.

EX-LIEUTENANT GOVERNOR WILLIAM CUMBACK will be a candidate for the office of governor. He will ask the nomination at the hands of the republican party. Mr. Cumback was asked the direct question and he said in reply: "Yes; I expect to be a candidate. If what the newspapers say is true there will be a host of them. But I imagine that the names of many of those who have been mentioned have been used without their consent or they are not seriously expecting to make a contest for the nomination. I think there will in the end be but three or four who will make a fight for the place."

S. P. SHEERIN, secretary of the democratic national committee, has received and placed on file the applications of five cities which aspire to entertain the democratic national convention. They are Chicago, New York, St. Louis, San Francisco and Cincinnati. Mr. Sheerin has been variously reported of late as being strongly in favor of either Chicago or Cincinnati, on account of their proximity to Indiana and the Matthews boom. Mr. Sheerin has denied that he has ever expressed such an opinion, and declared that he would express no preference until he met with the other members of the committee for the purpose of fixing the time and place for holding the convention.

WHAT to Americans and many Europeans as well was undoubtedly the most important event of the past year was reserved almost until its close. The pending controversy between our government and the government of Great Britain relative to the Venezuela boundary dispute is a matter of more than temporary interest. Whatever may be the final outcome of this dispute, its significance to Americans is unquestioned and unquestionable. To-day there are few who believe that the diplomatic negotiations will result in anything but a peaceful settlement, but even so, the momentousness of the event as relating to the future of America and the attitude of European nations toward us can hardly be exaggerated. The awakening of patriotic American sentiment in all parts of the land has given positive assurance that the country which thirty years ago was sadly divided will from this time forth display a strong and united front against all enemies.

In many ways the year 1895 has been notable, but chiefly so for its wars, insurrections, massacres and war rumors. In this respect it will go down in history as contrasting strongly with the years immediately preceding it. It is true that the wars which have actually occurred have not been of the first importance, but there have been warlike discussions and rumors which must, in any event, have an important bearing in the years to follow. The year has seen the conclusion of the only great war since 1878—the conflict between Japan and China—in which civilization won a notable triumph over semi barbarism. It has also seen the conclusion of the war of conquest carried on by the French forces in Madagascar. It has watched the Cuban war for independence grow from a small insurrection into a revolutionary movement of importance. It has gazed with a feeling of abhorrence and unspeakable loathing upon the butchery of thousands of defenseless Christians in Armenia, while the great nations of Europe stood aloof and, for selfish reasons, permitted the massacres to continue.

Will Prosecute.

SAN FRANCISCO, Jan. 2.—A local paper says the government is preparing to prosecute the conspirators who perjured themselves to aid James Addison Peralta-Reavis in his mytical claim of 13,000,000 acres of land in New Mexico, worth $75,000,000. Nearly every witness who testified in the case will be indicated. It is said that Attorney General Harmon will send Edward B. Whitney and Joshua E. Dodge, of Washington, to assist United States District Attorney Foote in the prosecution.

MUNYON'S

Cold and Cough Cures

Promptly Effectual in Curing Grip, Colds and Coughs and a Sure Preventive of Pneumonia and All Lung Diseases.

Munyon's Cold Cure will positively break up the grip or a cold in a few hours if taken as soon as the cold appears. When the cold reaches the lungs and there is cough and oppressed breathing Munyon's Cough Cure, used in alternation with the Cold Cure every half hour, will effect an immediate cure. When there is pain in the chest Munyon's Plasters will give great relief and act as a protection. These remedies are a sure preventative of pneumonia and lung troubles.

Why Poison Your System

With dangerous drugs? Why not try Munyon's New and Improved Homœopathic Home Remedies? A separate specific for each disease. Absolutely harmless. Positive and permanent cures. At druggists, 25 cents a bottle.

Personal letters to Prof. Munyon, 1505 Arch street, Philadelphia, Pa., answered with free medical advice for any disease.

LOCAL LINES

Walter Crim entertained last evening.

Joe Askins and Charles Miller, of Middlepoint, Ohio, are the guests of A. J. Gruber.

Misses Kate O'Brien, May Stewart and Mame O'Connors have returned from Garret, where they spent New Year's day.

Vic Russell, of the north side, entertained a party of ten friends at 6 o'clock dinner last evening. The dinner was served in four courses.

The waterworks office in the city building has been draped in mourning in respect to the memory of the late Henry C. Graffe, who was a member of the board of waterworks trustees.

Mrs. C. A. Wilding very charmingly entertained at dinner last evening at her home in Lakeside. The guests were the Misses Artene Chapin, Helen Dryer, Cornie Wilding and Josephine Page.

There was a jolly watch party at the residence of Mr. and Mrs. F. G. Conrady, Tuesday night. The early part of the evening was devoted to games of various kinds, winding up with a most delicious supper.

There will be a meeting of the Evangelistic Association of Ushers at the Wayne street M. E. church, this evening at 7:30, at which all ushers and assistants of the late Chapman meetings are invited to be present.

Mr. and Mrs. C. O. Lepper, of 66 Jefferson street, entertained the Merry-go-Round Progressive Pedro club, in honor of Mrs. H. B. Norton and Miss Gussie Rerhing, of Toledo, Ohio. An elaborate luncheon was served at midnight.

New Year's eve, Mr. and Mrs. Chas. Kretzer, of East Jefferson street, entertained in honor of Mr. and Mrs. O'Grady, of Kokomo, Ind. The guests were Messrs. and Mesdames Thompson, O'Grady, Foley, Goodman, Aurentz, Lindsay, Snow, Ryan; Misses Wick and Moscer, of Columbia City; Miss Foley, Mr. Strawser, of Chicago; Mr. Steadman and Arthur Kretzer. Miss Foley rendered several solos, while Miss Wick gave selections on the piano. Refreshments were served during the evening.

Mr. and Mrs. Thomas Jackson entertained the members of the Duodecimo club and their husbands New Year's eve in a most delightful manner. The rooms were tastefully decorated in carnations, mistletoe and holly. In the game of the 'Floral Love Tale," the prizes were won by Mrs. Griswold, Mrs. Fisher and Elwin Hulse. Mr. Frank Richardson was the fortunate winner of a bust of Byron in the "Art Gallery." Supper was served at 12 o'clock at small tables by Misses Bertha Jackson, Grace Harding, Mayme Kern and Maud Sperry. The guests were Messrs. and Mesdames Wolf, Hunting, Harding, Richardson and Newton; Mesdames Fisher, Taylor and Griswold; Misses McPhail and Fisher and Messrs. Will and Elwin Hulse.

On New Year's eve a very merry crowd of young people invaded the home of George Doswell, near Lindenwood, as a surprise to his daughter, Miss Carrie Doswell. In spite of her surprise Miss Carrie proved an excellent hostess, and a very enjoyable evening was spent in music, games and dancing. At midnight a dainty luncheon was served and the old year died amid laughter and good cheer, and if all the resolutions made at that time are kept it will indeed be a model crowd during the present year. Those invited to participate were Mr. and Mrs I. Adams, Mr. and Mrs. Harry Doswell, Misses E L. Hamilton, Kate Scherer, Lyde Connett, Grace Mack, Anna Alway, Tillie Zollinger, Ellen and Stella Uran, Edith Tyler, Cora Saynor, Agnes Lansdowne, Gertrude Spurrier, Miss Peterson, of Albion; Miss Edith Dillon, of Bellevue; Messrs. Charles, Will and Herbert Grosvenor, George and Theodore Trier, C. F. Toedtman, L. V. Harper, Arlie Gooden, Jesse Brady, Harry Lansdowne, Glenn Ayres, Otis Uran and Arthur Thomas.

AFTERNOON PARTY

Given by the Misses Chapin Today

In Honor of the University of Michigan Glee, Banjo and Mandolin Clubs.

A most charming afternoon party was given by the Misses Chapin from 2 till 5 o'clock today in honor of the University of Michigan Glee, Banjo and Mandolin clubs. The spacious parlors were lighted by candelabra hung with holly and mistletoe. The harp and mandolin discoursed sweet music during the afternoon and furnished the inspiration for several informal dance numbers.

In the dining room, smylax and carnations were used in the decorations and here a light luncheon was served by Mesdames Will Noble and LeRoy Hartzler. The guests were:

Misses	Misses
Levon Sperry,	Tracy Guild.
Alida Sturgis,	Sadie Sturgis,
Alice Crane,	Anna Robertson,
Eva Nelson,	Minnie Ferguson,
May Garvey,	Julia Taylor,
Grace Jackson,	Clara Zollars,
Hattie Fowler,	Kata Beebe,
Jessie McLachlan,	Jean McLachlan,
Charlotte Lowry,	Helen Moffat,
Blanche Laubach,	Gertrude Laubach,
Grace White,	Stella Gregg,
Edith Yarnelle,	Gertrude Mayhew,
Maud McCracken,	Bessie McCracken,
Emma Ash,	Maud Harrison,
Marguerite Hanna,	Mamie Walton,
Helen Sawyer,	Ethel Nindle,
Helen Dryer,	Cornie Wilding,
Rose and Tessa Demmon, of Ann Arbor.	

Pensions For Indianians.

WASHINGTON, D. C., Jan 2.—Pensions have been granted to the following citizens of Indiana:

Original—Augustus H. Cookson, National Military home.

Restoration and Increase—James B. Miller (deceased), Fort Wayne; James H. Benefiel (deceased), Cason; Moses Ross (deceased), Straughn.

Increase — Blythe W. Buffington, Aurora; Joseph Collins, Marion; Robert Shaw, Linton; Samuel Van Camp, Indianapolis.

Reissue—James A. Brindley, New Marion; David D. Kelly, Manchester.

Original Widows—Caroline Prenzel, Mt. Vernon; Louise Fisher, Huntingburg; Elizabeth Burgess, Greencastle; Sarah A. Sears, Muncie; Mary E. Mondon, Indianapolis; Elmira Ross, Straughn.

Patents for Indianians.

WASHINGTON, D. C., Jan. 2.—Patents were issued to Indianians today as follows: George F. G. Boswell, Indianapolis, ice cream freezer; Eugene Bretney, Indianapolis, gas generator for ice and refrigerating machine; Eugene Bretney and J. T. Dickson, Indianapolis, gas generator; Seth M. Caborn, Caborn, vehicle wheel; Frederick Funk, Warsaw, ditching plow; Samuel P. Glunt, Union City, slate cutter; Wm. H. Jordon, crank shaft for bicycles; Caleb C. Polk, Valparaiso, piano attachment; George C. Pylerin, Indianapolis, steam turbine; Gilson W. Roth, Indianapolis, generator for gas engines; Frank W. Samuels, Indianapolis, trousers; Lyman H. Jeigler, Redkey, machine for ornamenting glass articles.

Famous Painter Dead.

CHICAGO, Jan. 2.—John B. Blair, who was born in 1800, and who was at one time famous and wealthy, died yesterday at the home for incurables. Blair was a famous painter half a century ago. His skill is attested by the fact that his portrait of President Taylor is hung in the white house gallery. He was the first painter of war panoramas and was eminently successful in that branch of art.

Father Mertz Badly Injured.

VINCENNES, Ind., Jan. 2.—The Rev. Father Mertz, priest of St. John's (German Catholic) church, while attending a rehearsal of an entertainment, slipped and fell down a stairway, breaking his arm and hurting his hip. He was also badly bruised. Father Mertz is seventy years old, and fear is expressed that he will not recover.

Dr. Barnum.

CONSTANTINOPLE, Jan. 2.—At the request of Sir Philip Currie, the British ambassador, instructions have been sent by the Turkish government to the vali of Kharpul to permit Dr. Herman M. Barnum, the American missionary, to distribute to the destitute Armenians the relief funds subscribed for them in England.

Statesman Dead.

BRUSSELS, Jan. 2.—M. Hubert Joseph Walther Frere Orban, the distinguished Belgian statesman who, with short intervals, has been a cabinet minister for nearly half a century and who has twice been president of the council of ministers, is dead, aged eighty-four years.

Knights of the Maccabees.

The state commander writes us from Lincoln, Neb., as follows: "After trying other medicines for what seemed to be a very obstinate cough in our two children, we tried Dr. King's New Discovery and at the end of two days the cough entirely left them. We will not be without it hereafter, as our experience proves that it cures where all other remedies fail."—Signed, F. W. Stevens, State Com.—Why not give this great medicine a trial, as it is guaranteed and trial bottles are free, at Dreier & Bro.'s drug store. Regular sizes, 50c and $1.00.

It May Do as Much for You.

Mr. Fred Miller, of Irving, Ill., writes that he had a severe kidney trouble for many years, with severe pains in his back and also that his bladder was affected. He tried many so-called kidney cures, but without any good result. About a year ago he began use of Electric Bitters and found relief at once. Electric Bitters is especially adapted to the cure of all kidney and liver troubles and often gives almost instant relief. One trial will prove our statements. Price only 50c for large bottle. At Dreier & Bros.'s drug store.

Bucklen's Arnica Salve.

The best salve in the world for cuts, bruises, sores, ulcers, salt rheum, fever sores, tetter, chapped hands, chilblains, corns and all skin eruptions, and positively cures piles, or no pay required. It is guaranteed to give perfect satisfaction or money refunded. Price 25 cents per box. For sale by Dreier & Bro

HOBBS

Acquitted.

A Trial by Over Three Thousand Jurymen.

COMPLETE VINDICATION.

The Most Remarkable Trial on Record.

An Entire City Gives Testimony.

There has just been completed in the city of Indianapolis, under the direct supervision of the Indianapolis Sentinel, the most remarkable trial or test of a new remedy that the world has ever know.

Every paper in that city published the results of the trial from day to day, so intense was the interest of the public in its outcome and the results have more than justified the bold and hitherto unheard of plan pursued by the discoverer of the remedy.

In brief the test was this: "Dr. Hobbs, of the Hobbs' Medicine company, of Chicago and San Francisco, went boldly to Indianapolis, gave samples of his Sparagus Kidney Pills to every doctor, published the formula of his remedy in the Sentinel, News, Journal and Sun, and publicly challenged the Sentinel to prove by public test, (results to be guaged by the actual use of samples of the remedy) as to whether his Sparagus Kidney Pills were or were not the most perfect kidney, blood and urinary remedy known to the medical profession and the world today.

The Challenge Accepted.

The Sentinel accepted the challenge exactly as made, and on Monday and Tuesday, November 25 and 26, there began at the office of that paper the free distribution of sample packages of Dr. Hobbs' Sparagus Kidney Pills.

Even in the face of a terrific downpour of rain on Monday and a snowstorm on Tuesday there were 3,611 citizens, male and female, who came for samples, registered their names and addresses and began participation in this public contest.

The stream of people was both unexpected and unprecedented. The public were thoroughly aroused and took the greatest personal interest in Dr. Hobbs' bold methods, so honest, straightforward and free from all conditions or subterfuge. They came not only from the city, but from miles around.

Five Hundred Witnesses.

By Friday the returns began to come in, and in another week over 500 had testified in a favorable manner, many of these being regular practicing physicians.

These people or their friends represented cases of Bright's disease, diabetes, urinary irritation, incontinence (wetting the bed by children) gleet, inflammation of the prostate gland, gravel, brick dust, deposit, backache and kidney soreness, rheumatism and eruptions from bad blood, as also headache, neuralgia, dyspepsia, sleeplessness and the thousand and one ills that result from clogging of the system with these impurities and poisons which it is the duty of the kidneys to throw out, if they are acting healthfully.

Victory and Vindication.

The test is now complete; victory and vindication are now for Dr. Hobbs and his medicine has won the confidence of the entire community, from the bootblack to the mayor.

The medical profession, pleased at Dr. Hobbs' manly and straightforward course in making public the ingredients of his pill, as well as by the results upon their patients, joined in the commendation of the public.

Dr. Hobbs' Sparagus Kidney Pills are now the recognized remedy for kidney, urinary and blood diseases, and we venture to say that no new discovery in medicine has ever been put through the fiery furnace of trial so thoroughly or emerged with such unquestionable and indisputable evidence of its merits, as has this one.

WHAT DR. HOBBS' SPARAGUS KIDNEY PILLS DO.

They make the kidneys strong and healthy and cause them to filter all poisons and impurities out of the blood.

They cure Rheumatism, Gout and Malaria by keeping the blood pure and clean.

They relieve backache, frequent urination, wetting the bed, dropsy, headache, dizziness, pain in passing water, getting up in the night, pain in the abdomen, cutting and burning, pains in water channel, puffiness under the eyes, dyspepsia, dizziness and bad blood.

They clear all poisons out of the system thus going to the very root of all diseases.

They heal and absolutely cure any and every form of inflammation of the kidneys, bladder, prostate gland and urethra.

They contain Asparagus, Buchu, Juniper Berries, Uva Ursi, Pareira Brava and Corn Silk, all known the world over as positive specifics in Kidney, Bladder, Blood and Womb diseases

All druggists 50 cents a box.

Book on Kidney and Blood Diseases Free from the Hobbs Medicine Co., 358 Dearborn Street, Chicago.

Subscribe for THE SENTINEL.

When Baby was sick, we gave her Castoria.
When she was a Child, she cried for Castoria.
When she became Miss, she clung to Castoria.
When she had Children, she gave them Castoria.

PROF. WM. MILES

Wins Musical Prizes for Himself and Lima Chorus.

Prof. William Miles, of this city, was at Lima yesterday attending the musical contest in which choruses from Cleveland, Columbus, Delphos, Ada, Venadocia, Lima and other cities participated, competing for prizes. The first prize, $200 in gold, was won by the Lima chorus, which was under the direction of Prof. Miles. The prize, $25 in gold, for the best leader was awarded to Prof. Miles. Miss Leo Long, of this city, sang with the Lima chorus.

LOCAL LINES.

Attorney Phil Colerick returned this morning from Montpelier, where he had been on business.

Mrs. Belle Feltz left this morning for Minerva, Ohio, after a four week's visit here with her brother, Deputy Sheriff G. W. Stout.

Mrs. Ormsby's physical culture class will give a recital tomorrow evening in the Sons of Columbus hall in the new Lau building.

Mrs. Sherman Archer will entertain the Mite society of Christ's English Lutheran church tomorrow afternoon, from 2 to 5, at her home in South Wayne.

Some miscreant, night before last, perforated several signs on East Columbia street, with bullets. The bullet holes are plainly visible. Nobody knows who did it.

Miss Clatonia Tindall has accepted a position with the Paragon Manufacturing company, and begun work a few days ago, she having come here from her home in Old Fort, Ohio, recently.

Milton Baum, of West Main street, who was quite seriously injured in a wreck on the Nickel Plate recently, was some better at the latest reports, but his injuries will detain him from service for some time.

Wallace McCurly and Miss Cora Shull were quietly married at Auburn recently, the wedding being quite a surprise to their friends. Mrs. McCurly will be better remembered by friends in this city as Miss Shull.

A merry party of young people went out to the suburban home of A. Barbier, New Year's evening, to serenade Arlo Paschall and bride, who were guests of Mr. Barbier and wife. Mrs. Paschall was formerly Kate Pence, of Oak street.

Last evening a card party was given by the Misses Motherwell in honor of Miss Lulu Warick, of Muncie. Those present were the Misses Corchum, Miss Alice Fitzgerald, Thressa Durkis, Kittie McLane, the Misses McVey, and Messrs. C. Sullivan, J. Malaty, C. Nolan, M. Lordier, F. Cutchall, Ed Durkis, J. Fox, M. Motherwell, Arlie Gooden and Charles Grosvenor.

The supper and entertainment given last evening at the Grace church was a success in every way and a large crowd was in attendance. The musical part of the program was: Piano solo by Miss Etta Hill; piano duet by Miss Niehoff and Mrs Zartman; piano solo by George Deirstine, and instrumental music by Holton's orchestra. The affair was under the charge of the Men's league of the church and they did themselves credit.

Announcement was made at the last meeting held by Dr. Chapman that a Union Bible class would soon be formed, to be led by Mrs D. B. Wells, having as its object the systematic study of God's word. Arrangements have been perfected to have the first meeting of this organization at the First Presbyterian lecture room, Friday evening at 7:30 o'clock, and all who would like to become members of this and to begin the year's work together, are invited to be present at that time and place.

Bad dreams distress the man whose digestion is out of order. Constipation creates more dreams than are in the infernal regions. People who are troubled with constipation sleep badly and restlessly. Sometimes they cannot sleep at all, and when they do sleep, the dreams come. It doesn't take so very long to wear a man out with that sort of thing. He gets up in the morning feeling worse than he did when he went to bed. He is listless and without energy. The chances are he is dizzy, has "heartburn," palpitation, sees black spots before his eyes, has headache and is bilious. What nonsense it is to let a condition of that sort continue. Nine-tenths of all the sickness in the world comes from constipation and neglect of it. It is a simple thing to cure if you go about it right. It's a bad thing and a serious thing if you don't take the right medicine. Dr. Pierce's Pleasant Pellets are designed for the cure of constipation. The "Pellets" are tiny, sugar-coated granules. One is a laxative, two a mild cathartic. Everybody who has ever used them has a good word for them. They have prevented more serious illness than any other remedy ever sold. Druggists sell them, and an honest druggist will not try to sell you something else.

Dr. Pierce's Common Sense Medical Adviser is the greatest family doctor book ever published. It explains human physiology and the laws of life and health in plain yet scientific language. It has had a tremendous sale, 680,000 copies at $1.50 each, bound in cloth. The present free edition is the same in all respects except that it is bound in strong manilla paper covers. A copy will be absolutely given away to anyone who sends 21 one-cent stamps to pay cost of mailing *only*, to World's Dispensary Medical Association, No. 663 Main Street, Buffalo, N. Y.

STAR Accident Co.,

CHICAGO, ILL.

STARTED BUSINESS 1884.

Paid for Claims since organization, $634,497

1884—	$ 260	1888—	$45,408	1892—	$84,423
1885—	1,855	1889—	70,819	1893—	114,131
1886—	5,265	1890—	65,383	1894—	71,932
1887—	24,669	1891—	85,250	1895—	60,402

to Oct. 1st.

FIRST-CLASS AGENTS wanted for Illinois, Wisconsin, Missouri, Michigan, Minnesota, Indiana, and Colorado. Send for terms to

T. S. QUINCEY, Sec'y and Treas., P. O. Drawer 156, Chicago.

Have You Seen

the new POZZONI PUFF BOX? It is given free with each box of Powder. Ask for it.

RHEUMATISM

Is often caused by a bad Liver. How is your Liver? Are your Kidneys all right? Does your sleep rest you? Does your back ache? Are you weak and thin? Are you dull and bilious? Marvelous success has attended the use of

Dr. J. H. McLean's Liver AND Kidney Balm.

All who use it say it is the "PEERLESS REMEDY" for curing ailments of the Liver, Kidneys and Bladder, Female troubles, Rheumatism and Bright's Disease.

For sale everywhere at $1.00 per bottle.

THE Dr. J. H. McLEAN MEDICINE CO., - - St. Louis, Mo.

A Full and Well Selected Line of

HOLIDAY GOODS

AT

MEYER BROS. & CO.

DRUGGISTS.

ALWAYS SHARP SHOD WITH THE NEVERSLIP

THESE CALKS ABSOLUTELY PREVENT SLIPPING AND ARE REMOVABLE-STEEL-CENTERED AND SELF-SHARPENING

ONE TRIAL WILL CONVINCE YOU. Your horse being always sharp shod, is ready for work. His feet are always in good condition, and he is not constantly at the blacksmith's being sharpened, which ruins his feet, causing great expense and loss of time to you. Remember, once shod with "Neverslips" you can easily put in new Calks when needed without removing the shoes. *BE SURE your horse shoes have "Neverslips" on hand; insist on SHOD WITH NO OTHER. Send postal address for descriptive circular with full information, MAILED FREE.*

AGENTS: E. D. Kimball & Co., 233 Lake St., Chicago, Ill.

MANUFACTURERS: Neverslip Horseshoe Co., Boston, Mass.

He Kissed the Cook

But we will not expose him this time for she was his sister and

IT WAS ALL BECAUSE

He had made her Christmas happy by presenting her with a pair of our Nickel Plated Skates for Ladies just in time for the skating season. We have the same kind for men and boys; also, sharpeners for a quarter.

PFEIFFER AND SCHLATTER

We've Sold Them Before,

BUT NOT AT THIS PRICE.

IT TAKES NERVE

To put out a lot of large 24x24 Solid Oak Center Tables and say 85c. 16x16 Solid Oak Center Tables and say 30c for any one of them. Wouldn't do it were it not for one thing—want you to have one.

$2,500

GIVEN AWAY IN

Watches, Diamonds and Jewelry.

EVERY CASH PURCHASER OF $5.00 and upwards will receive a handsome X-mas present, from a Scarf Pin to a Gold Watch or Diamond Ring, according to the amount of purchase.

INDIANA FURNITURE CO.

166 CALHOUN ST.

Nothing Like it Recorded IN CLOTHING HISTORY!

To make a long story short, we are overstocked in Men's, Boys' and Children's Suits and Men's Overcoats; also Ladies', Men's and Boys' Shoes, and we are going to gracefully take our medicine, and

DOWN! DOWN!

Go prices on Men's Suits, Boys' Suits and Children's Suits, and Men's, Boys' and Children's Overcoats.

Men's Suits that were $8, $10, $12, $15, Going now for $5, $7, $10, $12.

Boys' and Children's Suits, $3, $4 50, $6, $8, $10, $12, Going now for $1.75, $2 50, $4, $5 $7 and $8.

Men's Overcoats and Ulsters that were $7 50, $10, $12, 15, $18, Going for $4, $5, $7.50, $10, $12.

Boys' and Children's Overcoats that were $2 50, $4, $5, $7, $10, Going for $1 89, $2.98, $3 48, $4.68, $6 48.

Men's and Boys' Shoes, worth $2.50, $3, $3.50, Now $1.98, $2.48 and $2.98.

Ties, Scarfs, Silk and Linen Handkerchie's, Mufflers, Umbrellas. Our Seal Brand Mackintoshes guaranteed Waterproof or money refunded.

NO. 5 E. Main St. | **BOSTON** SHOE and CLOTHING House. | NO. 5 E. Main St.

Opposite North Side of Court House.

A WELL DESERVED FATE.

Doctor—What's the matter?
Ambulance Driver—He made a speech at the News Boys' festival and said there wasn't any such thing as a real Santa Claus.

No Gas! No Pain!

Teeth Extracted Absolutely Without Pain.

ARCADE DENTAL PARLORS,

Room 8 Arcade, Ground Floor.

Gold Crown and Bridge Work or Teeth without plates a specialty.

Extraction of Teeth and all Operations positively Painless.

We take this method of advertising to establish our business on the merits of our workmanship and to introduce reasonable prices that you may get acquainted with our Elegant Ground Floor Dental Parlors and improved appliances for Dentistry.

W. G. BURKET, Manager.

NO. 6 DELAYED.

The Engine and Two Cars Derailed at Colehour.

A Prominent Labor Organizer in Hard Luck—A Switchman Has a Hand Crushed.

No 6, the east bound mail and express train, was delayed two hours at Colehour this morning by the engine and two cars leaving the rails. An extra engine was ordered from Chicago to bring the train east and by the time it reached Colehour the trainmen had replaced on the tracks the loaded car, leaving only an empty express car and the engine derailed. These were also placed on the rails and the tracks were cleared by 7 o'clock. At midnight a freight train had two cars off at the same place, but no delay to traffic occurred.

A TELEGRAPHER IN TROUBLE.

The Railway Age says: "The painful statement was telegraphed from Clinton, Mo, this week that A. D. Thurston, who in 1883 organized the Order of Railway Telegraphers at Vinton, Ia, and was its grand chief for seven years, is at police headquarters there, with his wife and six children, destitute and cared for by the city. He is helpless from rheumatism, and was en route overland to Springfield, narrowly escaping drowning while camping near a small stream that was raised by the rains.

SWITCHMAN HURT.

Harry Blackford, a switchman at the east yards, had his right hand crushed between the deadwoods yesterday after noon. Dr. George C. Stemen has charge of the sufferer, and will save the injured member, but Blackford will be unable to work for many days.

BRIEF MENTION.

Fireman P. V. McGinnes, of the Nickel Plate, is sick.

Anton Fisher is sick and his forge in the Pittsburg shops is idle.

Pittsburg engine No. 61 was turned out of the shops today, after repairs.

The Alabama troupe left on Pittsburg train No. 4, this morning, for Kenton, Ohio.

A. Gruber, coppersmith, is sick and off duty. He works in the Pittsburg shops.

Nickel Plate Conductor W. Terry laid off yesterday to enjoy a New Year's dinner at home.

Engineer Rodney Ellenwood resumed his run on the Pittsburg today after a weeks' vacation.

Neddie, the son of Foreman John Kreisinger, of the Pittsburg planing mills, is quite ill.

The annual inventory of stock was made at the Rhinesmith & Simonson factory yesterday.

Engineer S. S. Kelker, Firemen D. L. Mason and T. G. Parish, of the Pittsburg, are sick and off duty.

Engineer Andrew Koons, of the Pittsburg, entertained the K. D. K. club in a most pleasant manner yesterday.

D. W. Marshall, a Pittsburg switchman, had his right hand crushed while coupling cars at the east yards yesterday morning.

Charles Lapp and his bride have returned from their wedding tour and he will resume his duties in the electric works tomorrow.

Charles Waldtman, who operates a boring machine in the Pittsburg boiler shop, is sick and failed to report for work this morning.

Blacksmith Terrence Martin, who was off the past week entertaining his son, who resides in Chicago, resumed his work this morning.

M. R. Hardendorf, who was detained at home several days by the illness of his wife, resumed his work in the Pittsburg shops this morning.

George J. Wirth resumed his duties in the Pittsburg telegraph office this morning, after several months' absence on account of typhoid fever.

Jule Goshway and his family were the guests of his father, in Jefferson township, yesterday. Mr. Goshway works in the Pittsburg shops.

Conrad Nahrwald, who runs the cut-off saw in the Pittsburg planing mills, was unable to report for duty this morning on account of sickness.

P. E. Albers, of the Pittsburg tank shop, was unfortunate enough yesterday to fall and sprain an ankle. He will be unable to work for a few days.

Engineer J. Lindsay, Firemen John Lalander, D. Vreeland, Joe Miller, Frank Hill and W. Hurlbut, of the Nickel Plate, enjoyed a New Year's vacation.

George McMillan, a resident of Bellaire, Ohio, attempted to jump upon Pittsburg train No 20, at Lima, Ohio, yesterday afternoon, missed his hold and was hurled violently to the ground. He received a cut on the head and was bruised and otherwise injured about the body and limbs.

J. C. Peeples, of the Pittsburg planing mills, went to Decatur, Ind., to spend the holiday and failed to return as expected. He missed the train last night.

A. D. Adams, general roadmaster; C. E Wells, trainmaster, and W. S. Danes, superintendent of bridges, all of the Wabash, spent a few hours in the city yesterday.

Blacksmith George Killen came home from Columbia City last night with a cart load of rabbits. He spent three days in that vicinity and reports having had fine sport.

Nearly the whole force in the winding room of the electric works was compelled to work yesterday to get out some machinery which was badly needed for shipment today.

W. T. Marke, A. S. Blake and A. R. Breese, Pittsburg machinists, resumed work this morning after a holiday vacation. Mr. Breese was in Bellefonte, Pa, and Mr. Blake, in Cincinnati.

William Tegimeyer took the first step this morning towards being superintendent of motive power of some big railway. He commenced work as an apprentice in the machine shop of the Wabash.

George E. Rhine is sick and off duty. Frank Caines, A. M. Tower, J. L. Findlayson and Harvey Stahl are also on the absentee list and are supposed to be sick. All are Pittsburg machinists.

The Nickel Plate was short of locomotives again yesterday. At 6 o'clock last evening 130 loaded cars were standing on sidings at various places, awaiting engines to move them to their destination.

The Pennsylvania company carried 221 Welshmen into Lima yesterday, the attraction at that place being the annual singing festival of the people of that nationality who reside in this section of the country.

Fireman Fletcher Graybill, of the Grand Rapids road, who had one of his eyes removed at St. Joseph hospital yesterday, passed through the trying ordeal as well as could be expected and is resting easy today.

W. H. Cour, the Wabash boilermaker, was made a member of Fort Wayne lodge No. 19, A. O. U. W., last evening. This lodge held its first meeting in its new quarters in the Aldine building last night.

Brakeman George Gibson, of the Pittsburg, who had the misfortune to badly sprain one of his ankles some time ago, is still using crutches to move about, but his lame ankle is getting well as rapidly as could be expected.

One of the large steam hammers in the Pittsburg blacksmith shop, broke down this morning and James Trythall, M. H. Morrison, Fred Engelking and Charles Dean, who form the crew, will be off duty until the machine is mended.

Foreman T. J. Rodabaugh, of the paint department of the Pittsburg shops, was elected treasurer of Fort Wayne lodge, No. 14, I. O. O. F., last Monday evening for the fourteenth consecutive term. Few men are so honored by any organization.

Louis Kinnaird, a Purdue student; Thomas Conroy and Edward Mungoven, students of a Catholic university in southern Indiana, who were here spending the holidays, returned to their respective schools this morning. The young men are the sons of Wabash shopmen and are an honor to their parents, being bright and studious.

John Jacobs, a baker employed in the Scherer bakery, on Maumee avenue, received a New Year's gift yesterday, which makes him one of the happiest of men. The present was from his wife and was nothing more nor less than a pair of the prettiest little girl babies ever on earth. Mr. and Mrs. Jacobs reside on Eliza street.

The Bass works today sent an 125 horse power boiler to Messrs. Stevens & Benwards, at Peru, the same to be placed in the city water works pumping station. The last business Mr. Benwards performed was to sign the contract for the boiler, which was drawn up by Mr. J. E. Noble. The reader is familiar with the sad fate which overtook the young man a few weeks ago.

There was nothing in the looks nor actions of Ralston Craig, when he climbed off his engine at the Pittsburg round house yesterday morning, to indicate that he contemplated matrimony, so when his comrades heard a few hours later that he had been married, they were greatly surprised and some of them could not at first believe the report. But it is true, the bride being Miss Anna Bowen, a most estimable young lady. Mr. and Mrs. Craig are in Kendallville at present, but will soon return here and go to housekeeping on the south side.

William Doddridge was killed and Daniel Rhoades received injuries which will prove fatally by being struck by the engine hauling Nickel Plate passenger train No. 1, at Claypool, at 4 o'clock yesterday morning. The men were returning from a dance and did not notice the train until it was upon them. The dead man was a Claypool druggist, aged twenty-five years and unmarried. Rhoades is married and has several children. The train was in charge of Conductor J. E. Turner, with Engineer W. D. Miller at the throttle. The whistles were blown as usual at the road crossing, but the men in the sleigh failed to heed the warning.

No. 14, I. O. O. F., Elect Officers.

The following officers were elected by Fort Wayne lodge No. 14, I. O. O. F:

Noble Grand—Duncan McLeish.
Vice Grand—J. B. Brown.
Corresponding Secretary—W. S. Cutshall.
Financial Secretary—Daniel Harding.
Treasurer—T. J. Rodabaugh.
Trustees—Frank Benoy, Ed. J. Hollister, L. Beck, Frank McLeish, Herman Michael.

Ice Palace.

LEADVILLE, Col, Jan. 2—The great ice palace is finished and will be formally opened to the world Jan. 4. The completion of the work was celebrated with a parade and speeches by local men.

Highest of all in Leavening Power.—Latest U. S. Gov't Report

Royal Baking Powder

ABSOLUTELY PURE

MUSIC CREATES DISCORD.

Introduction of an Organ Disrupts a Church Congregation.

INDIANAPOLIS, Jan. 2—Religious circles at Oaktown, Knox county, are in a ferment over the introduction of an organ into the Christian church of that place, and it is altogether probable that the congregation will be entirely disrupted. The young people are contending for the music and the older brethren and sisters are opposed to it, the younger folks being in a decided majority in the church. Even after they found themselves in a majority, the young people hesitated to offend the patriarchs by bringing the despised "music box" into the sacred edifice. Finally the spirit of advancement could no longer be suppressed. Accordingly, a neat organ was purchased and placed in position. The older members were greatly indignant, and to show their displeasure refused to attend church services when the "patent squeak thing" was to be heard. As a result separate meetings are now being conducted by the two factions. The division between the "organ" and the "anti-organ" faction is so broad that the minister has lost all hope of reuniting the congregation.

Canadian Parliament.

OTTAWA, Ont., Jan. 2—What promises to be the most important session of the Canadian parliament since 1867, when the providences were confederated, opened today. On the question of schools in Manitoba the government is so seriously divided as to jeopardize its stability.

How's This!

We offer One Hundred Dollars Reward for any case of Catarrh that can not be cured by Hall's Catarrh Cure.

F. J. CHENEY & CO, Props., Toledo, O.

We the undersigned, have known F. J. Cheney for the last 15 years, and believe him perfectly honorable in all business transactions, and financially able to carry out any obligations made by their firm.

West & Truax, Wholesale Druggists, Toledo, O.

Walding, Kinnan & Marvin, Wholesale Druggists, Toledo, O.

Hall's Catarrh Cure is taken internally, acting directly upon the blood and mucous surfaces of the system. Price, 75c. per bottle. Sold by all Druggists. Testimonials free.

Watch, Clock and Jewelry repairing a specialty at 173 Broadway. 30eodtf

Wall Paper, 8 yards, white back, new designs, 2c a roll.

HEINE & ISRAEL, 123 Broadway.

11 eod tf

A most pleasant watch-surprise party was given in honor of Miss Carrie Doswell, at her suburban home, near Lindenwood. The evening was spent in listening to sweet music and playing games. At 12 o'clock a bounteous supper was served after which a social hop was given. Those present were Miss Edith Dillon, of Bellevue, Ohio; Misses Carrie Doswell, Gertrude Spurrier, Grace Mack, Gretta Russell, Tillie Zollinger, Lyda Connett, Kate Schure, Agnes Lansdown, and Messrs. Jesse Brady, Geo. Trier, Tate Trier, Glen Ayers, Chas Grosvenor, Herbert Grosvenor, Arlie Gordon, Christ Toedtman, Geo. W. Doswell and Mr. and Mrs. H. J. Doswell.

Death of a Prominent Hoosier.

INDIANAPOLIS, Jan. 2—Berg Appelgate the president of the Wholesale Grocers' Association of Indiana, died last night at his home in this city. He was a prominent business man, whose acquaintance extended all over the state. He was fifty-three years old.

PACIFIC PILLS
Will not gripe or nauseate. 25c per box. Pacific Medicine Co., St. Louis, Mo.

"I'se in Town, Honey!"
AUNT JEMIMA'S
Pancake Flour
The kind that satisfies. The most appetizing, satisfying, strengthening food for winter weather is a batch of pancakes made of Aunt Jemima's Pancake Flour.
Wheat, Corn and Rice, the three staffs of life—are its ingredients. Get it at your grocer's. Beware of imitations. Sold only in *red packages*.
HERE'S OUR GUARANTEE.
Take a package of Genuine Aunt Jemima's Self Rising Pancake Flour, and add water and fry the cakes. If it makes the best and most wholesome pancakes you ever eat, return the empty package to your grocer, and he will return you your money. It is scientifically Prepared and Guaranteed to Keep Good.
R. T. DAVIS MILL CO., St. Joseph, Mo.
Send us 4c in stamps for Little Folks' Book of Aunt Jemima and a sample of the cake.

Sexine Pills RESTORE LOST VIGOR
When in doubt what to use for Nervous Debility, Loss of Sexual Power (in either sex), Impotency, Atrophy, Varicocele and other weaknesses, from any cause, use Sexine Pills. Drains checked and full vigor quickly restored. If neglected, such troubles result fatally. Mailed only, sealed, for $2 00, 3 boxes for $5.00. With every $5.00 order we give a legal guarantee to cure or refund the money. Address PEAL MEDICINE CO., Cleveland, O.
SOLD BY GROSS & PELLENS, 94 CALHOUN STREET.

You don't have to stew around to get them ready. Open the can and you'll find them moist, fresh and relishable. They're delicious either hot or cold.
At all grocers', 10c, 15c and 20c.
Send 6c for postage and we will send you a sample can.
VAN CAMP PACKING CO., Indianapolis, Ind.

OUR GREAT - ANNUAL CLEARING SALE IS NOW ON.

Cash Discounts offered on every article of Clothing in our house.

Many Goods at Cost, others below, and all at a great discount. **Overcoats, Ulsters and Suits Going fast at Sacrificing Prices.**

Store Closes at 6 p. m.

PIXLEY & CO.

ATTENTION DEMOCRATS.

The democrats of the townships and wards of Allen county are requested to meet at their usual place of meeting, on the 4th day of January, 1896, and then and there select delegates to a district convention, to be held in the city of Fort Wayne, at the circuit court room, at 1 o'clock p. m., on the 8th day of January, 1896, for the purpose of electing a member of the state committee for the ensuing two years.

Allen county is entitled to fifty delegates to said convention, apportioned and to be selected as follows:

CITY OF FORT WAYNE.

First Ward	3
Second Ward	2
Third Ward	3
Fourth Ward	3
Fifth Ward	3
Sixth Ward	4
Seventh Ward	2
Eighth Ward	4
Ninth Ward	3
Tenth Ward	3
	35

TOWNSHIP DELEGATES.

Aboit	1
Adams	3
Cedar Creek	1
Eel River	1
Jackson	1
Jefferson	1
Lafayette	1
Lake	1
Madison	1
Marion	1
Maumee	1
Milan	1
Monroe	1
Perry	1
Pleasant	1
Scipio	1
St. Joseph	1
Springfield	1
Washington	1
Wayne	3
South Wayne	1
	25

The basis of representation is one delegate for every 200 votes cast for Governor Matthews in 1892. It is urgently desired that there shall be a full representation at the convention.

J. M. BARRETT, Chairman.
E. H. PARKER, Secretary.

FOR RENT.

A very handsome suit of rooms in the new Sentinel building. Apply at Sentinel counting room.

FREE DISPENSARY.

Open every day from 8 a. m. to 9 a. m., at the Fort Wayne College of Medicine, 160 W. Superior street. Medicines free to the poor. Patients too sick to come to the Dispensary will be visited at their home.

WANTED.

WANTED—Machine repair work to do at the shop at No. 59 East Columbia street. 28tf

WANTED—A home for a girl seven years old. Corner Rockhill and Pritchard streets. tf

WANTED—Immediately, an experienced girl for general housework, at 202 East Lewis street.

WANTED—Agents. Terms liberal. Address, Indian Medicine Co., Grand Rapids, Mich. 27-1m

WANTED—Any one can borrow money on house furniture. See advertisment, front page, first column. 4-tf

WANTED—Washing to do at home. Will call for and deliver same. Call or address, Mrs. J. T., 149 Wallace street. 12tf

WANTED—A clean German girl, understanding general housework. No washing. Apply at once. Room 33, Pixley-Long building.

WANTED—A situation as housekeeper by a competent middle-aged widow lady; no encumbrances; references given. Address L. H., care Sentinel. 3t2

WANTED—Parties to donate the following articles to the Y. W. C. A.: One step ladder, one door mat, few small tables, several new comforts, pictures, magazines, bookcase and rocking chairs. 10-tf

FOR RENT.

FOR RENT—Money to loan on house goods, etc. See advertisement first column first page. 19-tf

FOR RENT—House 8 rooms, 326 E. Wayne street. House 7 rooms, No. 27 Broadway. 6tf

FOR RENT—On or before Dec. 18, dwelling No. 197 West Wayne street; modern improvements. Schrader & Wilson, first floor, No. 7 Court street. nv19-1m

FOR RENT—Handsome storerooms in the Trentman block; being divided into 20 feet front rooms; rents very reasonable. Apply, No. 72 West Wayne street. 18tf

FOR RENT—Houses—Five-room frame cottage, 59 W. Main street; seven-room brick, 63 W. Main street, and seven-room frame, 128 Walton avenue. Inquire at 57 W. Main street. 11-tf

FOR RENT—At the Y. W. C. A., 21 West Washington street, a front room, furnished, with three single beds, lighted by gas, and comfortably heated. Price, fifty cents per week for each bed. 223

FOR SALE.

SHOW CASES—At Manufacturers' Prices, by G. E. Bursley & Co. 20-tf

FOR SALE—Money to loan on pianos, etc. See advertisement first page first column. 19-tf

FOR SALE—A Crane elevator as good as new. Suitable for a five story building. Enquire this office. tf

FOR SALE CHEAP—Heating and cook stoves and furniture of all kinds, and fixtures, at 246 Calhoun street. nv20-1m

FOR SALE—Nice, neat, well advertised business; must be sold at once; price, reasons given for selling out. Address, "L. W." care Sentinel office. 2-16

LOST.

LOST—A watch charm last Tuesday, engraved W. H. B. Reward will be paid for its return to this office. 212

PROFESSIONAL.

DOCTOR MARY WHERY
Office and Residence 26 Madison St
Specialty—Diseases of Women.
Hours: 7 a. m. to 4 p. m. and 7 to 8 p. m.
Telephone 470.

BUSINESS DIRECTORY

INSURANCE.

JAMES E. GRAHAM, ATTORNEY-AT-LAW. Abstractor of Titles. Insurance, Real Estate, Loan, Collecting and Rental Agent. Room 25 Bank Block, — Fort Wayne, Ind.

D. C. FISHER. Insurance, Real Estate, Loans. No. 32 East Berry street, Fort Wayne, Indiana.

S. C. LUMBARD. Insurance, Real Estate and Loans. Aveline House Block.

BANKS.

HAMILTON NATIONAL BANK. Capital $200,000. Surplus $225,000. The Hamilton National Bank will pay interest at the rate of three (3) per cent. per annum on certificates of deposit if left four months. President—Charles McCulloch. Cashier—John Mohr, Jr.

White National Bank. Capital & Surplus, $230,000. Pays 3 per cent interest per annum on time deposits. Safe deposit boxes for rent at $5 per annum.

PHYSICIANS.

DR. WM. D. RUHL. Office and Residence 45 W. DeWald St. Telephone 371.

DR. B. GARD—To ladies suffering from ailments peculiar to their sex, may consult me free of charge at my office, 13 W. Wayne St. Telephone 245.

G. W. BOWEN, M. D., Homoeopathic Physician and Surgeon. Office hours for consultation, from 9 a. m. to 5 p. m. Sundays, 9 to 12. Office No. 12 West Main street, Fort Wayne, Ind. Special attention paid to chronic diseases.

DR. H. W. NEISWONGER. Physician and Surgeon. Specialist in all Acute or Chronic diseases. Special attention given to all private diseases and Diseases of the Bladder and Kidneys. Office 53 Calhoun street, Fort Wayne, Indiana. OFFICE HOURS: from 6 a. m. to 9 p. m.

DRUGGIST.

GROSS & PELLENS. DRUGGISTS. Corner Calhoun and Wayne Sts. Phone 182

Artistic BOOK BINDING,

In Vellum, Levant, Morrocco, Calf and Russia.

BLANK BOOKS

Of all kinds, with Perfect Flat Opener.

The Binding of Rare and Extra Illustrated Books one of our specialties.

THE FT. WAYNE SENTINEL BINDERY,

14 W. Wayne St., Ft. Wayne, Ind

HOUSEHOLD GOODS.

Cash paid for used Furniture, Carpets Stoves. Entire furniture of hotels private residences a specialty.

BARGAIN STORE, 28 West Main Street

The Pennsylvania Station. Pennsylvania Lines. Trains Run by Central Time. AS FOLLOWS: * Daily. † Daily, except Sunday.

Trains depart from Pennsylvania Station Fort Wayne, Ind.

East Bound.	West Bound.
*5 40 a. m.	*1 55 a. m.
*8.53 a. m. From Chi.	*5 10 a. m. Limited
†10 p. m.	†7 10 a. m.
†7 45 p. m.	†11 40 a. m.
*9 25 p. m. Limited	*4 50 p. m.
†10 35 p. m. From Chi.	*5 40 p. m.

J. C. Peltier.

Undertaker and Embalmer.

17 West Wayne Street.

NICKEL PLATE. The New York, Chicago & St. Louis R R. EFFECTIVE Nov. 24. 1895.

Chicago depot, Clark and 12th streets. Buffalo depot, Exchange and Michigan St. Nos. 3 and 4 and local freight trains daily except Sunday. Other trains daily.

EAST.	Arr.	Dep.
N. Y. & Boston Ex. No. 2	*2 55 am	*3 05 am
Cleveland Mail No. 4	†1 50 pm	†3 00 pm
Eastern Express No. 6	*6 20 pm	*6 25 pm
Local Freight	†4 25 pm	†7 30 am
WEST	**Arr.**	**Dep.**
Chicago Express No. 1	*1 55 am	*2 05 am
Chicago Mail No. 3	†1 05 pm	†1 15 pm
Western Express No. 5	*4 05 pm	*4 15 pm
Local Freight	†2 25 pm	†7 00 am

Nos. 1 and 5 through drawing room and sleeping cars for Chicago.

Nos. 3 and 5 drawing room sleeping cars through to New York and Boston.

DINING CARS serve breakfast and dinner on Nos. 5 and 2, and supper on No. 6. No. 1, supper at Cleveland. Nos. 3 and 4, dinner at Ft. Wayne. No. 4 supper at Bellevue.

Uniformed colored porters in charge of day coaches on through trains, insuring scrupulously clean cars enroute.

Baggage checked through to destination. For rates and other information call on or address

B. F. Horner, Gen. Pass. Agt., Cleveland, O.
A. W. Johnston, Gen. Supt., Cleveland, O.
M. C. Baker, District Pass. Agt., Ft. Wayne.

★ Wabash R. R. ★

No.	GOING EAST.	DEPART.
42.	N. Y. & Boston Limited, daily	4:48 a. m.
70.	Local Freight, Except Sunday	6:00 a. m.
46.	Kan. City & Toledo Ex., ex. Sun.	1:15 p. m.
44.	Fast Mail & Express, daily	7:12 p. m.
34.	Lafayette Acc., ar., ex. Sunday	11:00 a. m.
	GOING WEST.	
45.	St. Louis Express, daily	8:05 a. m.
41.	Kan. City Cannon Ball, ex. Sun.	1:35 p. m.
43.	St. Louis Limited, daily	8:20 p. m.
33.	Lafayette Acc., ex. Sunday	3:30 p. m.

FINDLAY, FORT WAYNE & WESTERN RAILROAD.

STATIONS.

Leave	EAST.			
Ft. Wayne Mxd.	23	8 15 am	2 45 pm	7 00 am
Haviland " "	11	10 am	3 52 pm	8 07 am
Cloverdale " "	12	40 am	4 24 pm	8 37 am
Ottawa " "	2	35 am	5 11 pm	9 15 am
Toledo (C. H. & D.)	7	15 pm	11 05 pm	
Findlay	3	55 am	5 45 pm	10 00 am
Arrive	**WEST.**			
Ft. Wayne Mxd.	31	10 45 am	7 15 pm	5 00 pm
Haviland " "	9	39 am	6 07 pm	3 00 pm
Cloverdale " "	9	08 am	5 35 pm	12 40 pm
Ottawa " "	8	30 am	5 01 pm	11 05 pm
Toledo (C. H. & D.)	6	45 am	3 15 pm	
Findlay	7	45 am	6 25 pm	1 45 pm

Trains arrive and depart from Wabash station, Fort Wayne. All trains daily except Sundays.

GRAND RAPIDS & INDIANA R. R.

GOING NORTH.	LEAVE.
*For Grand Rapids and North	2.20 am
	3.15 am
	2.55 pm
From Richmond	6.55 pm
SOUTHBOUND.	
*For Richmond and Cincinnati	11.45 pm
	5.45 am
	1.15 pm
From Grand Rapids	7.15 pm
From Grand Rapids	11.25 pm

*Daily.
All other trains daily except Sunday.

LAKE SHORE & MICHIGAN SOUTHERN RAILWAY—Fort Wayne Branch

SOUTHWARD.	ARRIVE
No. 462 Way Freight	5 35 pm
No. 454 Chi. Express and Mail	10 25 am
No. 410 Detroit & Ind'ls Express	3 55 pm
NORTHWARD.	**DEPART.**
No. 461 Way Freight	8 40 pm
No. 457 Through Express and Mail	11 45 am
No. 409 Detroit & Indianapolis Ex.	6 [illegible]

A. HATTERSLEY & SON, PLUMBERS!

STEAM AND GAS FITTERS.

48 East Main Street.

Fort Wayne, Ind.

SCHEUMAN & KLAEHN, Funeral Directors and Embalmers, No. 39 West Main Street, Fort Wayne, Ind, TELEPHONE—For night call, Nos. 72 and 186; for office, No. 228.

Domestic and White Sewing Machines for Holiday Trade.

There are good, bad and indifferent sewing machines. It is the cheapest to buy the best; that means the new improved Domestic or White, sold at 19 W. Wayne street; also two cheap machines, the Stirling and Queen, the Stirling at $24.75, the Queen at $28.75.

T. H. McQUILLAN, Agent.

F. J. ZIMMERLY & CO. PRACTICAL PLUMBERS. Gas and Steam Fitters. 135 CALHOUN STREET.

MAKE MONEY—BY CAREFUL SPECULATION in Grain through a reliable, successful firm. Excellent opportunities to make profits by our new plans. Fully explained and sent free. Highest references. PATTISON & CO., 509 Omaha Building, Chicago, Ills.

THE GREATEST CLOTHING OFFER

EVER MADE TO THE PEOPLE OF FORT WAYNE

Beginning tomorrow morning we offer you the choice of every Men's Suit and Overcoat, every Boys' Suit and Overcoat in the house.

1-3 OFF

THE MARKED PRICE.

See What it Means.

MEN'S		BOYS'	
Men's $ 8.00 Suits and Overcoats for	$ 5.34	Boys' $ 2.00 Suits and Overcoats for	$ 1.33
Men's 10.00 Suits and Overcoats for	6.67	Boys' 2.50 Suits and Overcoats for	1.67
Men's 12.00 Suits and Overcoats for	8.00	Boys' 3.00 Suits and Overcoats for	2.00
Men's 15.00 Suits and Overcoats for	10.00	Boys' 4.00 Suits and Overcoats for	2.67
Men's 18.00 Suits and Overcoats for	12.00	Boys' 5.00 Suits and Overcoats for	3.34
Men's 20.00 Suits and Overcoats for	13.33	Boys' 6.00 Suits and Overcoats for	4.00
Men's 22.50 Suits and Overcoats for	14.67	Boys' 8.00 Suits and Overcoats for	5.34
		Boys' 10.00 Suits and Overcoats for	6.67

MEN'S & BOYS' SEPARATE TROUSERS.

$1.00 Pants for 67c	$3.00 Pants for $2.00.
$1.50 Pants for $1.00.	$3.50 Pants for $2.35
$2.00 Pants for $1.33.	$4.00 Pants for $2.66.
$2.50 Pants for $1.67.	$5.00 Pants for $3.34.

WE MAKE THIS UNPRECEDENTED OFFER IN ORDER TO REDUCE OUR LARGE STOCK OF FINE CLOTHING by January 20th, when we begin taking our annual inventory.

REMEMBER ....

We're not confining you to a few special lots—but are giving you an unrestricted choice of every Suit and Overcoat in the house AT SAVING OF 33⅓ CENTS ON EVERY DOLLAR.

Globe Clothing House.

Corner Calhoun and Main Sts.

"Complete Manhood" AND How to Attain It."

A Wonderful New Medical Book, written for Men Only. One copy may be had free on application.

ERIE MEDICAL CO. BUFFALO, N. Y.

Two Good Resolutions FOR THE NEW YEAR:

1—Never to buy Silver that isn't GORHAM Silver.

2—Never accept what is offered for GORHAM Solid Silver, without *knowing* that it bears the Trade-mark: Lion, Anchor, Letter G.

Trade Mark. Too good for Dry Goods Stores—Jewelers only.

Awarded Highest Honors—World's Fair.

DR. PRICE'S CREAM BAKING POWDER

MOST PERFECT MADE.

A pure Grape Cream of Tartar Powder. Free from Ammonia, Alum or any other adulterant.

40 YEARS THE STANDARD.

ROOT & COMPANY

THE BEST STORE NEWS

Of a twelve month will greet all Fort Wayne Monday morning, December 30th. We will start that day at 9 o'clock a. m., those two great sales which has given you such genuine satisfaction.

OUR ANNUAL LINEN SALE

Our Great Cost Sale---The Store Over.

Before entering into particulars of these sales, we wish first to say (and we're sure you won't object, as you get everything at no profit to us.) Every article sold

Must be Strictly For Cash.

No goods will be charged, none laid aside, nor taken out on approval. The books have been shut up. We are going to have this sale as we have done all others—

Giving Every Article in the Store

AT EXACT COST.

The Linen Sale. In making this a distinct sale from the balance of the house, we do so for this reason: Our Linen Sale takes weeks and months of preparation. We secure Linens for this sale—picked up here and there, that are sold at less than cost of production. We put them on our counters in many instances at less than could be bought for in a regular way. You get many Linens at less than cost in this way. You see then why LINENS have always been so largely taken hold of by every housekeeper at our annual sales.

HOUSEKEEPING LINENS—

Which every housekeeper in this city will be after at this annual sale—will be every yard of Linen and every article of Linen in the store.
Table Linen Damasks.
Table Linen Setts
Napkins and Doylies.
Red Table Damasks.
Towels and Toweling.
Linen and Cotton Diapers.
All Fancy Linens.
Irish and Butchers' Linens.
White Marseilles Quilts.
White Honey Comb Quilts.
White Table Felts.
Linen Sheeting and Pillow Casing.

TOWELS.

A prominent feature of this Linen Sale will be the Thousands of Towels, bought specially for this sale. All Towels will be laid out upon tables for easy inspection.

At Actual Cost.

We will commence to sell Monday at 9 a m, all Dress Goods, Colored and Black, and every yard of Silk in the Store, Colors and our famous Blacks.

One feature of prominence, all goods entering the store goes direct to the counters.

At Half Price. We will sell all Fur Wraps, Such as Wool Seal, Electric Seal, Monkey, Astrakhan, Coney and Alaska, Every Cloth Cape, Jacket and Coat for Ladies, Misses and Children, will be sold at half price.

AT COST.

We will sell all Shawls and Furs, Muffs and Boas, Ladies' Dresses and Wrappers and Mackintoshes.

THE CARPET ROOM

Will offer every article in its department at Cost. Carpets, Rugs, Curtains, Portierres, Linoleums, Mats, Curtain Materials, etc.

AT COST.

Underwear for Women, Men and Children, Gloves, Hosiery, Comfortables Corsets, Blankets, Muslin Underwear, Skirts, Flannels, Ginghams, Prints, Muslins, Shirtings, etc, all linings, dress findings and notions, all White Goods, Laces and Embroideries at cost.

Sale Commences Monday Morning at 9 a. m.

ROOT & COMPANY.

EVERYBODY GOES TO

THE PANTITORIUM,

To have their Clothing CLEANED, PRESSED, DYED and REPAIRED. Call up telephone 465 and they will call for your work.

16 ARCADE,
Miss JENNIE HAVERLY, Prop.

Sanitary Officer Newcomer has resigned on account of his health, and will be succeeded by Mr. Brokaw, who was recently laid off on account of lack of funds.

MONEY TO LOAN

On real estate or personal security. C. F. PFEIFFER, rooms 6 and 7 Bass Block. 2tf

Finest chocolates in the city, at the Chicago bakery. 12tf

Use White Loaf Flour and your bread will always be moist.

Mr. Borneman, of the firm of Borneman & Doll, hardware merchants, of Elkhart, Ind., accompanied by his son, is visiting relatives on Harrison street.

ALL WINTER GOODS MUST GO.

Our pre-inventory selling will be a money-making event that ought to appeal to the bargain judgment of everyone.

25 Per Cent. Discount

On all Men's double breasted Winter Suits, Overcoats and Ulsters.

25 Per Cent. Discount

On Boys' double breasted Winter Suits, Overcoats, Ulsters and Reefers.

25 Per Cent. Discount

On Winter Underwear, Winter Caps, Lined Gloves, Knit Jackets, Etc.

$3.00

For a lot of Men's Sack and Frock Suits, Worth from $5.00 to $8.00, sizes 33 to 36 breast

$4.00

For a lot of Men's Sack and Frock Suits, Worth up to $12.00, sizes 33 to 36 breast only.

$5.00

For a lot of Men's frock suits, sizes 33 to 36 only, that are worth up to $18.

Sam, Pete & Max.

The Evening Sentinel.

THURSDAY, JAN. 2, 1896

OUR TELEPHONES.

Business Office.....No. 173.
Editorial Rooms.....No. 650.

The Weather.

WASHINGTON, Jan. 1.—For Indiana—Cloudy weather with snow flurries tonight and Friday; much colder with a cold wave Friday; colder in northwest portion tonight; southerly winds shifting to westerly Friday.

NEWS NOTES.

Miss Bessie Barringer is quite ill.

Dave Jennings returns from Lafayette tonight.

Miss Loretta Dreier entertained with a dancing party last evening.

Miss Vera Morgan leaves Monday for Bloomington, Ind., to attend school.

Rev. Rice is still confined to his bed by la grippe but is slowly improving.

Miss Rose M. Elzey, of Decatur, is in the city, the guest of Miss Ella Campbell.

The engagement of Miss Constance Lumbard and Robert H. Carnahan was announced yesterday.

D. Marchant, who has been visiting his daughter at 224 Indiana avenue, has returned to Chicago.

August Krueper, of this city, has been re-elected vice president of the state Traveling Men's association.

Miss Mary Girard, of the telephone office, has returned from a week's stay with her sister, Mrs. Herbert Lucas, of Indianapolis.

Miss Kate Ver Valin returned to her home in Albion today, after a pleasant visit with her brother, J. S. Ver Valin, of 60 Wilt street.

Miss Flora Griebel, of 176 West Superior street, has returned from a three months' visit with her aunt, Mrs. G. H. Schutte, at Chicago, Ill.

Bluffton News: "Misses Edith Barcus and Minnie Ferguson, and Bob Roberts and Max Blitz, of Fort Wayne, were guests of Will Barr today."

Aaron Greensfelder, the well known and popular salesman at the Fruit house, was at Logansport yesterday visiting his brother, Eli Greensfelder.

Farnan Dancing academy's children's class will give a reception to their parents and friends, Saturday, from 3 to 5 p. m. Fancy dancing will be an especial feature.

Ensign John D. Beuret, of the United States navy, who has been on duty at Paris, France, is in the city visiting his uncle, Capt. A. H. Dougall. He is en route to San Francisco.

William Hoham, night police clerk, has taken a lay-off, during which he will take treatment to improve his health. Harry Smith has his place for the present in the police station.

The watch night services closed with a dedicatory service at Trinity M. E church. The old year was tolled out, the new year rung in. Rev. W. E. Groves conducts a Bible reading at the church each afternoon at 2:30 and evening at 7:30. The outlook for religious interest on the north side is excellent.

Miss Mary Moten entertained a number of her friends New Year's eve. The guests were Misses Hettie Abbott, Daisy Jones, Josie Jenkins, Laura Brown, Mattie Wallace, Maggie Furgeson and Messrs. Isaac Gresham, William Archer, William Goens, John Rhodes and Sherman Davis. A dainty luncheon was served at 12 o'clock.

The Central Union Telephone company will soon make an experiment to find out whether or not cheaper telephone service is a possibility. The company will string a lot of trial telephones in various parts of the city, putting several on one wire. Different rings will call the different parties on the line. The work is to be undertaken at once.

Last evening, at the home of Miss Mamie Vordermark, on Maumee avenue, a small audience was highly entertained by private theatricals. The play entitled "The Two Brothers," was written by the stars of the company and reflected much credit on their literary ability. The Misses Bertha Van Ness, Clara and Nellie Romy, and Mamie Vordermark, assisted by Pearl Van Ness, formed the company.

Laporte Herald: "It is quite probable that Rev. Father Julius Becks, who is now in the cathedral in Fort Wayne, will succeed Rev. Joseph Nussbaum, deceased, as pastor of St. Joseph's Catholic church, of this city. He has been temporarily appointed to this parish and it seems to be the opinion of the clergy that the appointment will be final and that Father Becks will remain here permanently. Father Becks was formerly located in Michigan City and is known here to some extent."

A pleasant time was had at the home of Contractor Frederick Tieman, on South Broadway, yesterday, the occasion being the fifty-third birthday of the host. Those present were Messrs. and Mesdames Herman Bente, Conrad Bunck, Henry Bulmahn, Fred Oelschlager, Henry Tieman, Adam Petzold, Frederick Tieman, Will C. McNutt, Mrs. Louise Duncan, Misses Martha Falconer, Ella Tanzler, Clara Bente, Emma Oelschlager and Messrs. Fred Tieman, jr., John Tieman, Henry Heine.

Fresh Pine Apples.

First of the season, shipment direct from Florida, 18c each.
Sweet Jamaica Oranges, 30c doz.
Malaga Oranges, small, 10c dozen.
Spanish Malaga Grapes, 15c lb.

FRUIT HOUSE.

Attend the closing out sale of Louis Wolf & Co.

The Sugar Market.

They have advanced about a cent a pound in the last two weeks—we purchased two car loads of Granulated before the advance and will continue to sell at old price, 5c lb

Yellow New Orleans Sugar, 3½c lb.

FRUIT HOUSE.

Mrs Garmire and Mr. Robert Garmire returned from Lagrange today.

Mrs. H. S. Vreeland, of Taber street, is recovering from a very serious illness.

Miss Bessie Houtz, of Bluffton, Ind., is the guest of Miss Gertrude Empie, of Broadway.

W. S. Sarber, who has been the guest of his parents in Indianapolis, returned to this city today.

Advanced class Farnan Dancing academy meets this evening instead of tomorrow evening.

Madison Courier: "Mr. and Mrs. Samuel Moffat, of Fort Wayne, are here to spend the New Year."

Frank Holsworth is home from Elwood to spend a few days with his parents on West Wayne street.

Misses Cynthia and Mollie Hoffman will entertain the Merry-go Round Progressive Pedro club this evening.

Miss Clara Lapp, of East DeWald street, has returned from Logansport, where she was visiting her brother.

Miss Dora Peterson returned to her home in Decatur today, after a few days' visit with relatives in this city.

Harry McMullen has returned to his position as day police clerk, after having been on night duty for a few weeks.

Dr. Henry Kretsinger, the real estate man, is reported better today, news which will be welcomed by his many friends.

A horse hitched to a cutter ran away on Spy Run avenue last night and tore things up generally. The owners name was not learned.

A watch party was delightfully entertained by Misses Ella and Eva Kunkle, Tuesday night, at their home, No. 138 East Wayne street.

Mrs. L S. Lytle and daughter, Lelie, of Delphos, Ohio, are visiting Mrs. Lytle's sister, Mrs. J. T. Ferguson, of No. 5, North Calhoun street.

Messrs. Elmer Lane, Fred Hartman and Elwin Hulse entertained several members of the Glee club with a sleighing party this afternoon.

The Globe clothing house will inaugurate a great inventory sale, commencing tomorrow morning. The firm say they have too much clothing and must sell it.

J. D. Doring, Miss Bertha Snyder and Miss Winona Busbee, of Antwerp, and Mr. Tom Harris, of Paulding, were in the city yesterday and attended the matinee in the afternoon.

Huntington Democrat: "Mrs. Andrew Saal was a departure Tuesday noon for Fort Wayne, where she will visit among friends for a week or ten days.—Mrs. Harry Drummond and children, who have been visiting relatives here for some time past, returned to their home in Fort Wayne Tuesday afternoon."

Spiratualism.

Mrs. Hillegas, of Anderson, Ind., will occupy the rostrum in the A. O. U. W. hall, on Court street, tonight, and will deliver one of her famous inspirational lectures. This lady is a grand speaker. The public is invited. Charges, 10c at the door, to defray expenses.

Swedish Male Quartette assisted by Miss Jennie Shoemaker, the famous dramatic impersonator, at the Y. M. C. A., Friday night.

Attend the closing out sale of Louis Wolf & Co.

For holiday presents call at J. C. Koegel, Broadway Jeweler. 30eodtf

Notice!

The annual election of five directors by the stockholders of the Hamilton National Bank, of Fort Wayne, will take place at the office of said bank on Tuesday, January 14, 1896, between the hours of 9 a. m. and 3 p. m.

JOHN MOHR, JR., Cashier.

—THE—

Allen County Loan and Savings Association,

32 E. Berry Street.

Loans money on the popular Dollar monthly payment plan, the best plan in existence. Loans made any time and can be repaid as fast as desired.

GOTTLIEB HALLER, President.
CHAS. S. BASH, Vice President.
ERNEST W. COOK, Secretary.

This Year we Have a Larger and More Complete Line of

BLANK BOOKS, STATIONARY and OFFICE SUPPLIES

Than ever. Call and examine before purchasing.

Lehman Book and News Company, 81 Calhoun St.

GLOBE MILLS

CREAM AND GOLD MEDAL PATENT FLOUR

CAN NOT BE EXCELLED

THE FARNEN DANCING ACADEMY, IN THE NEW LAU BUILDING.

Will organize a class for beginners Monday, January 6, at 8 p. m. Those desiring to learn the art of dancing should not hesitate as this school allows no spectators during lesson time. Pupils may enter at any time. Attention paid to each and every pupil. The success in all its teachings is well known, especially with the Waltz. Private lessons given at any time.

For further particulars call at the Academy (take elevator), or 355 Calhoun street.

J. F. SCHELL

Launches a Great Business Enterprise.

Articles of Incorporation Have Been Filed.

The J. F. Schell Loan and Investment Co.—Offices in the Pixley-Long Block.

Nine months ago there came to this city from South Whitley, Ind., Mr. J. F. Schell, who established the J. F. Schell & Co. Loan and Investment Agency, with rooms in the Pixley-Long block.

This agency has done a wonderfully successful business and has placed some of the largest and best loans ever made in the business history of Fort Wayne. Under Mr. Schell's efficient management the business grew and prospered to such an extent that the collection branch, which had been a feature of the business, had to be cut off in order to devote the entire energies of the company to handling the immense number of loans properly.

It was finally decided in order to handle the immense business which Mr. Schell had built up by his untiring energy, to have the company incorporated. Accordingly on the 19th day of December, 1895, articles of incorporation were filed with Secretary of State Owen. The articles read as follows:

"The J. F. Schell Loan and Investment company is incorporated under the laws of the state of Indiana, and its object is the buying and selling of state, county, municipal and other bonds; borrowing and loaning money; buying and selling promissory notes, bills of of exchange, bills of accounts, choses in action, fees and all other evidence of indebtedness; and buying and selling real and personal property in connection therewith."

This promises to be the largest firm in this line of business in the state. The company was unusually successful in disposing of its stock, the leading business men of the city being the purchasers.

On Tuesday evening last a meeting of the company was held at the offices in rooms 24, 25, 26 and 27 Pixley-Long block and officers for the ensuing year elected as follows:

President—J. F. Schell.
Treasurer—William Helwig.
Secretary—William E. Schell.
Attorneys—Vesey & Heaton.

The vice president will be named at the next meeting.

Mr. Helwig, the treasurer, is a young man, formerly from Grand Rapids, Mich., but who has been for some time employed by the Foster Furniture company, in this city. All who know him speak highly in his favor.

William E. Schell is recently from Bryant, Ind., where he was a successful young business man.

Miss Lizzie Hirons, formerly of Wellington, Kan., has had charge of the books since last May, and is well recommended by her employers.

Mr. Thornton Soles is employed as stenographer and is a young man favorably known throughout the city.

Mr. A. R. Hirons is also in the employ of the new firm, and his duties are those of solicitor. He is well and favorably known and is one of the most congenial men of our acquaintance.

Any one desiring to borrow or invest a small or large sum of money will do well to call on the new firm. THE SENTINEL wishes this enterprise all the success it deserves, and will add that all who know Mr. Schell know his ability to push a good thing, which assures the new company a prosperous future.

Dr. A. L. Mikesell has vacated his rooms in the Foellinger block and is now pleasantly located in rooms No. 12 and 13 in the new Lau block, corner of Calhoun street and Washington boulevard.

Attend the closing out sale of Louis Wolf & Co.

Y. M. C. A. hall Friday night, the Swedish Quartette.

The BOSTON STORE.

GREAT ANNUAL CLEARING SALE!

WE shall inaugurate the Greatest Dry Goods Clearing Sale that has ever taken place in the City of Fort Wayne. It is scarcely necessary to state that everything will be found just as advertised, as our reputation for fair dealing is well enough established, the proof of which, is that we never have a poor sale, but on the contrary they grow larger every year It is impossible to mention everything, but we give you below a fair sample of the Great Reductions we are making:

DRESS GOODS DEPT.

Double width Plaids at 9c, worth 12½c.
36-inch Cashmere at 17c, worth 25c.
36-inch Henrietta at 23c, worth 30c.
36-inch All Wool Serge at 23c, worth 35c.
40 inch All Wool Serge at 31c, worth 50c.
40-inch All Wool Henrietta at 31c, worth 50c.
45-inch All Wool French Serge at 45c, worth 60c.
48-inch Silk Finished Henrietta at 48c, worth 75c.
6-4 Novelty Dress Goods at 21c, worth 30c.
All 50c Novelty Dress Goods reduced to 35c.
6-4 Dress Flannels at 31c, worth 40c.
54-inch Ladies' Cloth at 39c, reduced from 50c.
All 50c Plaids reduced to 39c.
All Black Dress Goods sold at Actual Cost.
Every Lady should take this opportunity to purchase a nice Black Dress for little money.

Underwear and Hosiery.

Ladies' Fleece Lined Vests at 12½c, worth 17c.
Ladies' Fleece Lined, extra heavy, at 21c, worth 30c.
All 50c Ladies' Underwear reduced to 37½c.
Ladies' 85c Underwear reduced to 62½c.
Ladies' $1 00 Underwear reduced to 75c.
Gents' Grey Mixed Underwear at 20c.
Gents' Camel Hair Underwear at 29c. reduced from 39c.
Gents' 85c Underwear reduced to 62½c
Gents' $1.00 Underwear reduced to 79c.
Gents' $1.25 Underwear reduced to $1.00.

Special Discount on all Children's Underwear.

Ladies' Fleece Lined Hose at 9c, worth 12½c.
Ladies' Fleece Lined Hose at 11c, worth 15c.
Ladies' Fleece Lined Hose at 21c, worth 25c.
Ladies' Wool Hose at 17c.
Ladies' 35c Cashmere Hose reduced 25c.
Ladies' 50c Cashmere Hose reduced to 37½c.
Special Discount on all Children's Hose.

Muslins and Sheetings.

Yard wide Unbleached Muslin at 4½c.
Yard wide Unbleached Muslin at 5c. worth 6c.
Yard wide Unbleached Muslin at 6c, worth 7c.
9-4 Unbleached Sheeting at 12½c, worth 17c.
9-4 Unbleached Sheeting at 17c, worth 20c.
9-4 Unbleached Sheeting at 19c, worth 25c.
42-inch Bleached Pillow Casing at 10c, worth 12½c.
45-inch Bleached Pillow Casing at 12½c, worth 15c.
9-4 Bleached Sheeting at 15c, worth 18c.
9 4 Bleached Sheeting at 20c, worth 25c.

Housekeeping Goods.

8c Ticking reduced to 6¼c.
10c Ticking reduced to 8c.
18c Feather Ticking reduced to 12½c.
Red Table Damask at 23c, reduced from 30c.
Red Table Damask at 25c, reduced from 35c.
Unbleached Damask at 22c, worth 28c.
Unbleached Damask at 25c, worth 30c.
Unbleached Damask at 29c, worth 35c.
Unbleached Damask at 35c, worth 42c.
All 50c Damask reduced to 39c.
All 60c Damask reduced to 45c.
All Towels, Toweling and Napkins sold at actual cost.
1 Case Bed Spreads at 93c, no better goods sold anywhere for less than $1.25.
1 Case Grey Blankets, large size, at 48c.
1 Case Grey Blankets, extra heavy at 85c, worth $1.00.
10-4 All Wool White Blankets at $2 35, worth $3.00.
10-4 All Wool Red Blankets at $2.75, worth $3.50.
Ladies' Woolen Mittens at 12½c, worth 17c.
Ladies' Woolen Mittens at 21c, worth 25c.
Ladies' Cashmere Mittens at 35c, worth 45c.
All Ladies' 50c Mittens reduced to 39c.
Ladies' Kid Mittens at 69c, worth 85c.
Ladies' Knit Shawls at 21c, worth 30c.
Ladies' Knit Shawls at 31c, worth 40c.
Ladies' Ice Wool Shawls at 50c; 79c and $1, worth 75c, $1 & $1.25.
Dark Outing at 4½c.
Best Outing at 8½c.
Grey Mixed Shaker Flannel at 6¼c, reduced from 8c.

All Calicoes sold at cost.
All Ginghams sold at cost.
All Shirtings sold at cost.
All Window Shades and Curtain Poles sold at cost.
All Carpets, Lace Curtains, Chenille Curtains and Chenille Covers sold at cost.

We are Determined to Beat any Previous Sales we had. The Great Reduction in Prices will do it. - - - -

Sale Commences Saturday, January 4th.

WM. HAHN & CO.

THE BOSTON STORE.

FOR MEN ONLY.

The Following Offer Will be Interesting.

The 2d of January, 1896, we begin our annual clearing sale. All winter suits go at the following reductions:

Fine Foreign and Domestic Suitings, made and trimmed first-class, marked $28.00, at this sale, $23 00.
Marked $30.00, at this sale, $25.00.
Marked $35 00, at this sale, $28 00.
Two hundred patterns in trousers at same reduction.

THIEME BROS., Tailors,
114 12 West Berry St.

Don't fail to hear the Swedish Quartette, Friday night, at the Y. M. C. A.

Mr. M. Reinfield, whose business for the past twenty years has been resilvering looking glasses, is in the city for a few days and can be found at the Foster Furniture company. If you have any glasses that need his services, call at once. 24

Swedish Quartette in national costume at the Y. M. C. A., Friday night.

Thousands of People Enjoyed

A. C. AURENTZ'S

Fine Candies for

NEW YEARS.

Thousands more will want it

EVERY DAY.

A. C. AURENTZ,

18 W. Berry St.

We are displaying a handsome line of

Neckwear, Gloves, Hats.

And in fact everything in the Gents' Furnishing Line.

W. A. MEYER,

Cor. Broadway & Jefferson St.

Frseh Cut Flowers,

Wild Smilax, Pine Needles, Grey Moss, Holly and Palms.

Vesey's Greenhouses,

90 Thompson Ave. Telephone No. 221

Coal, Coke, Wood and Egg Coal for Furnace use.

The Cheapest and Best.
All orders promptly delivered.
Office open evenings. Telephone 135.

G. H. KRUDOP,

Corner Francis and Hayden Sts.

$50 to $50,000 to loan on farm and city property or personal security.

J. F. SCHELL & CO.,
24-25-26-27 Pixley Block.
Fort Wayne, Ind.
Telephone 485.

AL. HAZZARD'S "NATIONAL" 10 CT. CIGAR.

DOWN THEY COME

With the Mercury in the Thermometer.

Everything in our Clothing Department marked down to Cost, Ulsters, Overcoats and Suits. You can't afford to miss our Great Cost Sale.

GOLDEN & PATTERSON,

Leaders of Fashion.

56 Calhoun Street.

Opposite Court House.

REGULAR SPANISH

This is the exact size and shape of Kesten and Kohlmeyer's Regular Spanish Cigar. The only 10c cigar that sells for 5c. Try one.

Desks, Chairs, Stands, Rockers, Couches, Lounges, Bureaus, Dressers, Hatracks, Brackets, Cupboards, Bookcases, Washstands, Sideboards, Secretaries, Parlor Suits, Bedroom Suits, Parlor Tables, Music Cabinets, Looking Glasses.

Largest Assortment, Handsomest Styles, Lowest Prices, at

FOSTER'S.

FOR A GOOD WARM

OVERCOAT and SUIT at prices that are below all our competitors, come to us. We will show you by far the handsomest line of Overcoatings and Suitings in the city, both in foreign and domestic goods.

Ask to see our line of Plymouth Cheviots. They are beauties.

G. SCHMIDT,
Merchant Tailor.
70 E. Main Street.

W. C. COLLINS, DENTIST.

Office hours, 8:30 a. m. to 12:00 m. 1:30 p. m. to 5:30 p. m.

WHITES' BLOCK, Above Fruit House,
S. E. Corner Wayne and Calhoun Sts

HUMANE SOCIETY NOTICE.

All parties having knowledge of acts of cruelty to animals or children will greatly favor and assist the Fort Wayne Humane Society by telephoning or writing such information to Officer Schlaudroff, 82 Clinton street. Telephone No. 55.

NOTICE! - -

BUSINESS MEN ONLY:

Are you aware that a neat and attractive Sign on your show windows pays. - - - - -

The GARDNER Adv. Sign Co.,

(Rear) 25 EAST MAIN STREET.

Have a large stock of White Enamel Letters at prices that defy competition. SIGNS of all kinds made to order.

HARRY R. GARDNER, Manager.

The Most Complete

Line of Table Delicacies and Luxuries for Holiday Trade found in the City.

	CANDIES and CONFECTIONS
Alemeria Grapes.	Preserves—finest possible to produce.
Florida Oranges.	Whole Fruits in Brandy.
Mexican Oranges.	Fruits in Heavy Syrup.
Messina Oranges.	Jams, Jellies, Marmalade.
Very Fancy New York Apples	Olives—finest.
Fine New Nuts.	Canned Vegetables.
Grenoble Walnuts.	Macedoine.
Taragona Almonds.	French Peas.
Pecans.	French Mushrooms.
Filberts.	Asparagus, "whole."
Brazil Nuts	Asparagus, "tips."
Jordan Shelled Almonds.	Wax Beans.
Valencia Shelled Almonds.	String Beans.
Finest Malaga Cluster Table Raisins.	Corn, Tomatoes, &c., &c.
Valencia Cluster Table Raisins	Fresh Vegetables.
California Cluster Table Raisins.	Oysters.
	Poultry.

And the Very Best of Fresh Meats, Smoked Meats, &c, &c., in fact, everything to Satiate the Appetite of the most Fastidious Epicures, at * * * * * *

PFEIFFER & ROUSSEAU,

40-44 West Berry St. —— Phone 378.

P. S.—Include a Pound of "PLANTATION JAVA" Coffee.

PUBLIC LIBRARY
FORT WAYNE, IND.

Official Report

George P. Rowell & Co., the leading authority on newspaper information says: "The Fort Wayne Sentinel, published at Fort Wayne, has the largest circulation accorded to any daily in Indiana, outside of Indianapolis.

The Fort Wayne Sentinel.

Don't Let This Fact Escape

That since the toll roads are free, thousands of farmers are coming to the city every day To reach them at their homes try the Weekly Sentinel. . . . . .

ESTABLISHED 1833. THURSDAY, JAN. 2, 1896. PRICE TWO CENTS.

GEO. DeWALD & CO.

You Won't Be "IN IT" IF YOU DON'T

Attend our great Cost Sale.

Remember everything goes in this Sale.

GEO. DeWALD & CO.

LOANS. LOANS.

Ten Thousand Dollars

To Loan in Sums of

$10, $15, $20, $30, $50, $100, $200,

Or any amount you may wish, on furniture, pianos, organs, cows, horses and wagons, bicycles, store fixtures, machinery, storage receipts, or any other available security.

Everything left in your possession undisturbed and you still have the use of the money. You can pay it back weekly or monthly installments as you may find it most convenient.

All business strictly private and confidential.

Loans made the same day you apply for it.

Real Estate Loans made also.

INDIANA MORTGAGE LOAN CO.,
Room 5 Foellinger Block.
36 Calhoun Street.

FRESH SUPPLY - -

BABY FOODS.

Malted Milk,
Nestle's Food,
Imperial Granum,
Mellins' Food,
Ridges' Food,
Carnricks' Food,
Lactated Food,
Condensed Milk, Etc.

FREESE & RANKE

CHEMISTS.

88 CALHOUN STREET.

PATENTS,

Official Drawings, and all Business Connected with the Patent Office.

W. G. BURNS,

80 Calhoun St., Fort Wayne, Ind.

A $45 STEEL RANGE FOR $36.

The Banner Range, six holes, large oven, high closet, reservoir elegantly finished and warranted in every respect. Call and see it at

ASH'S

Reliable Stove House

Rogers' 1847 Knives, Forks and Spoons, all triple plate, very cheap at ASH'S.

16 Columbia Street.

Hanker Dancing Academy,

10 and 12 W. Wayne St.

Beginners Tuesday at 8 o'clock.
Advanced and social, Wednesday at 8.
Special attention given to the waltz.
Private lessons any time not occupied by the classes. For further particulars call at 217 E. Wayne Street.

SPECIAL

+ + FOR THE + +

Holiday Trade.

A large assortment of Doll Wigs, Natural Hair, all Colors and Sizes.

Hair Ornaments in Great Variety.
The Very Best of Powders and Perfumes always to be had at the

New York Hair Bazaar, No. 29 East Washington St.

Slippers

MAKE A NICE

HOLIDAY PRESENT

For a LADY or GENTLEMEN.

We Carry a Fine Line in Black or Tan. All Styles.

APP,
Street.

NAMES HIS MEN.

Cleveland Nominates the Venezuelan Commission.

Both Political Parties Represented—Talk With Justice Brewer, Head of the Commission.

WASHINGTON, Jan. 2—President Cleveland tonight announced the appointment of the Venezuelan boundary commission as follows:

David J. Brewer, of Kansas, justice of the United States supreme court; Richard H. Alvey, of Maryland, chief justice of the court of appeals of the District of Columbia, Andrew D. White, of New York, Frederick R. Coudert, of New York, and Daniel C. Gilman, of Maryland.

The commission is regarded as a very satisfactory one, whose opinions and conclusions will be received by the American public with that confidence which the standing of the members of the commission in the public eye inspires Brewer and White are republicans, Alvey and Coudert are demoorats Mr. Gilman has never figured prominently in politics. At the white house it is stated that he has no politics, but his proclivities are understood to be republican. Thus the two great parties are equally represented on the commission, with the fifth member having no outspoken politics.

Mr. Justice Brewer, who heads the Venezuelan commission, named last night by President Cleveland, was seen at his residence today by a representative of the Associated Press. The justice had not yet received official notification of his appointment, and in the absence of this he was in some doubt as to his course in accepting the unofficial announcement and communicating with the executive authorities. Until this is done he is loth to discuss the commission's plan of proceedure as everything will depend upon the conferences with his associate commissioners. Justice Brewer doubtless will call on the president and secretary of state today, and as soon thereafter as the commissions of the members are issued steps will be taken to assemble the commission and begin its work. In response to inquiries, Mr. Brewer said that while he could not speak with full information, yet he had no doubt the sessions of the commission would be held in Washington as it was the most accessible point, and, moreover, much of the documentary evidence, maps, etc, which would initiate the inquiry, were to be found here. For the present the justice will continue his work on the supreme bench, as it is felt that the preliminaries of organization and the assemblying of evidence may continue through the present month, leaving the more serious work of examination by the commission to begin about February first, when the supreme court takes a month's recess. This will permit the justice to hear pending cases, and thereafter give his exclusive time to the commission. If, however, the commission's labors begin earlier than anticipated, Mr. Brewer is ready at any time to join his associates. Justice Brewer when asked if the commission was likely to go abroad to pursue its investigation, said it might be that the state department had prepared certain features of evidence regarded as essential, and which would serve as a ground work for the investigation. In that event, doubtless this would be gone over, and then the commission would determine what further steps were required to ascertain the facts. It might be that Venezuela and England would be asked to present their respective cases. Certainly, in a question of this character, there would be the desire for the fullest information from all available sources. When this documentary evidence was all in hand, the question might then arise as to the desirability of verifying certain features of it by a personal inspection of the originals of the documents in the archives of Spain, Holland or other countries. This would involve a trip abroad, and there was a possibility that it might become desirable personally to view the locality of contention along the Guiana-Venezuela line. Justice Brewer illustrated this by referring to some of the boundary contests over Mexican land grants, a number of which have been decided by him, including the Maxwell land grant case.

The justice says he has not given a thought to the executive staff of the commission, and as yet no names have been suggested. Thoroughly competent translators, both in Spanish and Dutch, as distinguished from German, will be required to examine the originals of the old Spanish and Dutch grants on which the respective claims are based. The justice does not feel that the appearance of his name at the head of the list, as announced, confers upon him any suggestion that he will initiate the work of the body, as the commission itself may select its chairman.

Claims Jumped.

CRIPPLE CREEK, Col, Jan. 2—It is estimated that 500 claims in this district, on which owners have failed to do full assessment work in 1895, have been jumped. Although armed men are holding claims in all the outlying portions of the district, no fights have yet been reported.

Montana's Silver.

HELENA, Mont, Jan. 2.—Montana produced in metals about $47,115,000 during the year 1895 just ended; taking the value of the silver at the coinage rate and estimating the last two months of the year on a prorata basis, the product of gold will be $4,100 000, of silver 4,500,000 ounces, of copper 212 000 pounds and of lead 24 500,000 pounds. The output of copper is estimated as being 65 per cent. of the production of the United States.

WHIPPED.

Dr. Jamison's Army Repulsed by the Enemy.

Invaded the Country of the Boers, Where They Are Met and Promptly Put to Flight.

LONDON, Jan. 2—A despatch to the Exchange Telegraph company this evening says that Dr. Jamison has been severely defeated by the Boers before Johannesburg. The same agency adds that the news is confirmed and that the secretary of the colonies, Mr. Chamberlain, has been summoned to the colonial office, where a conference will be held tonight. It is added that the defeat of Dr. Jamison is such as to compel him to retreat across the frontier.

A HOLOCAUST.

Six Persons Perish in a Fire at Columbus.

While They Slept the Flames Stole Upon Them and Enveloped Them in Death.

COLUMBUS, Ohio, Jan. 2.—At 4 o'clock this morning the residence of John H. Hibbard, 1,398 East Long street, was discovered to be on fire Mr. and Mrs Hibbard, their son, Allen, aged five, and baby, Dorothy, Miss Fanny Hibbard and Mrs. Grace Hibbard Lee, sisters, of Barnesville, Ohio, perished in the smoke and their bodies were more or less destroyed by fire. Mr. Hibbard is secretary of the Central Ohio Natural Gas and Fuel company and is connected by marriage with the Deshlers, Huntingtons and others of the wealthiest families of Columbus

Four sons less than fifteen years of age and the colored servant, aged eighteen, and originally from Palatka, Florida, escaped by jumping from the second story window. Natural gas was used, but the fire evidently originated from some defective constructinn in the wood work. Mrs. Lee was the wife of a son of the editor of the Barnesville Enterprise. She and her sister were to have returned home today. Mrs Harry Lee was a sister and resides in Chicago. The other friends are in Ohio.

STEALS A TRAY OF DIAMONDS.

Bold Robbery at Indianapolis, Followed by a Lively Chase.

INDIANAPOLIS, Ind, Jan. 2—Shortly before 6 o'clock, last evening, a stranger, accompanied by a woman, walked into C. J. Hollias' jewelry establishment, remarking that he wanted to purchase a New Year's gift for his wife, and a tray filled with diamonds was set before him. The woman was hard to please and the stranger finally requested her to call her father.

A few minutes after he seized the tray and started for the street, closely followed by the jeweler, who sounded the alarm. Within five minutes 500 people were chasing the thief. Albert Nelson, the first man to seize him received a charge of snuff in his face, while the second, Simon Keiser, barely escaped a handful of red pepper. The thief was finely captured and six of the diamonds were found concealed in his cap. The remainder, valued in excess of $500, are still missing.

The prisoner registered as Richard Wilson, although he admitted this is not his name. Wilson is a small man, thirty-three years old, with blonde hair and blue eyes. He gives his home as New York and his occupation that of a clothing cutter. His female companion escaped arrest.

NO ACTION YET.

The Senate Finance Committee Slow in Its Movements.

WASHINGTON, Jan. 2—The senate finance committee adjourned at 12:30 until tomorrow. No action was taken and no vote was had. The bond bill was discussed, but the tariff bill was not taken up. Senators White and Wolcott were not present.

AMERICAN REVOLUTION.

The Society Meets and Elects Officers.

The annual meeting of the Anthony Wayne chapter, Sons of the Revolution, was held at the parlors of the Fort Wayne club, on New Year's day, and elected the following officers:

President—Seneca B. Brown.
Vice President—R J. Fisher.
Treasurer—D. C. Fisher.
Secretary—C. B. Fitch.
Board of Governors—Clark Fairbank, C B. Woodworth and W. W. Atterbury.

The chapter now has twenty three members.

Banker Dead.

NEW YORK, Jan. 2—D. S. Forshay, of the banking house of Zimmerman & Forshay, died suddenly at his residence in Brooklyn last night.

New Year's day, at noon, at the Congregational parsonage, Mr. George Walschmidt, jr, and Miss Bessie P. Racine were joined in marriage by the Rev. J. S. Ainslie. The began housekeeping at once in their new home, 52 Hendricks street.

Mrs Andrew Tony, of Holton avenue, entertained a few friends at New Year's dinner.

Attend the closing out sale of Louis Wolf & Co.

MAY STRIKE AGAIN.

Talk of Another Street Car Strike at Philadelphia

To Enforce the Demands Made by the Men—Will be Decided at 4 p. m.

PHILADELPHIA, Jan 2—A renewal of the strike which paralyzed street railway traffic in this city for the week preceding Christmas seemed imminent until 3 o'clock this morning, and it is possible that the men may yet go out. At the hour mentioned a meeting of the employes and their leaders voted to poll the conductors and motormen of the various branches today to determine the sentiment of the men on a new proposition submitted by General Manager Beelm, of the Union Traction company, last night, in which he agreed to give the old men preference over the new men brought from other cities to take the places of strikers. He also agreed to reconsider the cases of men discharged previous to the strike because of their membership in the Amalgamated Association of Street Railway Employes. The men, since their return to work, ha, insisted strongly on their demand for $2 pay for a day of ten hours Mr. Beelem at first promptly declined to consider this demand, but it is understood that he has since stated that the board of directors is considering the question of a reduction of hours. At present the men work twelve to thirteen hours and some of them make less than $2 a day. Today committees are busy on each division canvassing among the men, and the result of the vote will be announced at a meeting called for 4 o'clock this afternoon, when they will be definitely decided whether another strike shall be inaugurated to enforce their demands. A majority of the men are very aggressive, but a strong minority oppose another strike, and, in the event of a crisis, it is believed many will refuse to desert their cars.

PASSING STRANGE REUNION.

Husband and Wife Reunited Under Peculiar Circumstances.

ELWOOD, Ind., Jan. 2—An exceedingly interesting romance developed here yesterday when James Thomas and his wife were strangely reunited after a separation of eight years. Thomas was married twelve years ago in this city to Lucy Sumner, and the couple lived happily together for four years, when Mrs. Thomas, suddenly and without warning, disappeared. For five years Thomas kept up a continual search for her, but without avail.

About one year ago, merely as a past time. he inserted in a metropolitan daily an advertisement, under an assumed name, stating that he desired a lady correspondent, object matrimony. Miss Clara Burdette, residing at Somerville, Ky., answered the advertisement, and the two kept up a correspondence. Pretended photographs were exchanged and an engagement was made. By appointment they met here yesterday to be married, and the astonishment of both when they recognized in each other the husband and wife of eight years ago can not be described. Mrs Thomas had gone to Cincinnati, where she secured a position as bookkeeper at Somerville, Ky., and she was there when she chanced to see Thomas' advertisement. The two were happily reunited and joyfully repaired to their home. Thomas is a wealthy and intelligent farmer.

HE FOUGHT THE DALTON GANG

"Bill" Scott, Who Carries Many Marks of Battle, Now Located in Indiana.

LOGANSPORT, Ind., Jan. 2—"Bill" Scott, one of the men who a few years ago was instrumental in breaking up the Dalton gang of train robbers and highwaymen in the west, is now employed at the Kenneth stone quarries, near this city. He carries the scars of ten bullet wounds on his body. One arm is almost useless from the effects of gunshot wounds, the bone of his right thigh was shattered, there are the marks of two wounds on his face, and the tip of one ear is missing, having been shot away by an enemy's bullet. He was also shot in the breast, and has had enough hairbreadth escapes and experienced dangers sufficient to make himself many times a hero.

The lawless deeds of the Dalton gang, together with their tragic death, are fresh in the minds of the reading public. They held up trains, robbed banks, and became so bold in their movements as to keep citizens of the localities in which they operated in almost constant terror.

Scott's connection with the extermination of the gang was in the capacity of marshal. He was with the posse which finally shot down three members of the gang, including the Daltons, in a Kansas town. Shortly afterward Scott went east and located at Kenneth. He has met with financial reverses and is now obliged to do ordinary labor. Although fifty-three years of age he still thirsts for adventures, and is remarkably hardy, considering the hardships of his past life.

STOLEN BY GHOULS.

Body of Degraff Patterson Stolen From an Indianapolis Cemetery.

INDIANAPOLIS, Jan. 2.—Mrs. Harvey, daughter of Degraff Patterson, notified the authorities yesterday that her father's body had been stolen from its grave. and appealed to the police to make search among the medical colleges for it. It appears that Undertaker Foutz interred the body several days ago, but for some reason unknown, Mrs. Harvey feared that the grave had been tampered with, and yesterday she caused it to be opened. Instead of the body she found only the clothing in which the corpse had been buried.

ANOTHER BATTLE.

Spanish and Cuban Troops in a Fierce Encounter.

The Spanish Army Moves Closer to Havana, Which Indicates That It Has Been Defeated.

HAVANA, Jan. 2—An engagement between the Spanish troops and insurgents has taken place at El Estant, south of Alfonso XII, and not far from the frontier of the province of Havana The official announcement says that the troops captured the insurgents' position, but that the loss to the enemy is not known. It is admitted that two Spanish officers and four soldiers were killed and nine were wounded. The insurgents, following their usual tactics, did not accept a decisive engagement, but after the skirmish proceeded westward, devastating the country as they marched onward. The authorities here in announcing this skirmish, added the significant statement that the troops were "moved closer to the province of Havana," which would seem to indicate that the Spanish forces are once more in retreat. Later in the day it was announced here that further fighting between the Spaniards and the Cubans is taking place in the vicinity of El Estante, which, with the announced movement of the Spanish troops "closer to the frontier of Havana," leads people here to believe that the insurgents have been in pursuit of the Spanish troops in that vicinity.

LOCAL LINES.

The board of trustees of the School for Feeble Minded Youth are in session today.

Miss Jacoby, of Milwaukee, is spending a few days with Miss Buckley, of 29 Baker street.

Mr. and Mrs Harry McMullen pleasantly entertained a few friends at their home last night.

Mr. Frank Curry, of Peoria, Ill, is the guest of Mr. and Mrs. P. J. Singleton, of 27 Baker street.

Mrs G. W. Soliday will return this evening from a few weeks visit with relatives at Lancaster, O.

Wabash Tribune: "A. R Baldwin, of Fort Wayne, was in the city today on a short visit to friends"

A large quantity of butterine was stolen from Rich's Harrison street meat market a night or two ago.

The ushers of the late Chapman meetings meet this evening at the Wayne street M. E. church.

Mrs. M, Alexander, of No. 190 West Berry street, is entertaining her brother, I. D. Given, of Milwaukee.

Mrs. Keller, a widow residing at No. 98 Montgomery street, lost a pocketbook containing money Tuesday night.

J. F. Schell, president of the J. F. Schell Loan and Investment Co., is at Angola today, on business connected with his company.

Mr. and Mrs George H. Sattler, of of Lafayette, are visiting her parents, Mr. and Mrs. Schmetzer, of West Washington street.

Den Rehm's horse and harness were stolen last night from the barn at No. 18 McClellan street. The police are looking for the thief.

William Zuttermeister and wife celebrated the forty-second anniversary of their marriage at their home, No. 18 McClellan street, Tuesday evening.

Miss Lena Ringer, of Grand Rapids, Mich, has returned to her home, after a pleasant visit at the home of her sister, Mrs. Grant Meeks, of South Broadway.

The Woman's Foreign Missionary society of the Simpson M. E. church will hold their missionary tea at the home of Mrs. Nellie Sunderland, on Dawson street.

Mrs. Reuben Mullen, of Anderson, who has been the guest of her mother, Mrs. David Walters, of 146 East Lewis street, during the holidays, returned home this morning.

The ladies of Plymouth Congregational church and their friends will be entertained tomorrow afternoon, from 2:30 to 5 o'clock, at the home of Mrs. Craig, corner of Clinton and Masterson streets.

The Ann Arbor Glee club's concert at the Temple tonight begins at 8:15 o'clock sharp. Unusual interest has been manifested in the affair, and it is expected that the house will be crowded.

George Anderson, the little colored boy known as Hezekiah, who is a familiar figure about the city, was arrested yesterday on a charge of stealing $12 from his sister, Mrs. Henderson, No. 299 Hanna street.

The sleighing race on Washington boulevard yesterday afternoon resulted in a victory for Will Fleming's Crescent. Razor Blade, Charlie MacDougall's horse' was a close second, and W. H. Watt's Lottie May third.

The Chicago papers this morning contain an item that William Rodman Henning and Thomas Gibson, officers of the Equitable Produce and Stock exchange, of that city, were indicted yesterday by the grand jury, under the bucket shop law. The names of these gentlemen appear on the cards of the Equitable Produce and Stock exchange, which is connected with the branch office recently opened in the White bank block in this city.

Attend the closing out sale of Louis Wolf & Co.

OFFICERS CHOSEN

By the Lutheran and Reformed Congregations

At the Annual Meetings of the Various Congregations Held on New Year's Day.

Yesterday the various Lutheran and Reformed congregations of the city met and elected officers for the ensuing year. The meetings were all largely attended and the elections resulted as follows:

ST PAUL LUTHERAN.

Elder—Henry Honeck
Deacon—Fred Scheiman
Trustee—Henry Pfeiffer

EMANUEL LUTHERAN.

Trustees—Frederick Boester, William Buck, jr., and Henry Meyer.
Deacons—William Lange, Charles Stellhorn, Charles Bode and Charles Kruse.
Cashier—A. C. Kampe.
Secretary—Professor Konow.

ZION LUTHERAN.

Trustee—Henry Gerding
Deacons—Frederick Dicke, Henry Buesching and Adam Hoffmann
Secretary—Professor Wolf.

SALEM REFORMED

Elders—Henry Bromer and Martin Kramer.
Deacons—Gottlieb Haller, Henry Meyer and Samuel Henlein.
The trustees will be elected on January 13th.

ST JOHN REFORMED

Secretary—Carl Schwartz.
Treasurer—F. W. Hilgeman.
Trustees—Frederick Bierbaum and A. Grothottman.
Elders—Valentine Kauder and A. Grothottman.
Deacons—Henry Rapp and F. W. Hilgeman.

IDENTIFIED AS A CHICAGOAN.

Body Found in the Lake at Hammond That of Henry Meunter.

HAMMOND, Ind., Jan. 2—The mystery surrounding the death of the man taken from Lake Michigan Saturday afternoon was cleared up yesterday by August Hasenbach, of Englewood who identified the corpse as that of Henry Meunter, an employe of the Illinois Central railroad shops Meunter lived on Sixty first street, near Carpenter street, Chicago, where a widow and three children in needy circumstances survive him. Friday he did not work, and twice he was taken home by the police, who did this to avoid taking him to the station for drunkenness. The second time he bore wounds which were here supposed to have been the real cause of his death. Saturday morning he left home to go to work and had not been heard from since. An undertaker came here yesterday to take the remains to Chicago. Friends say the wounds were caused by a street car.

TOURNAMENT OF ROSES.

One Held in Midwinter at Pasadena, Cala.

PASADENA, Cala, Jan. 2—Bright, warm weather like the June day in the east brought out thousands of people in Pasadena to witness the seventh annual tournament of roses. Five hundred people participated in the parade. A large number of six-in-hand coaches, four-in-hands, double and single teams, literally covered with roses, marguerites, water lillies, carnations and smilax were in line. A single coach utilized 4,000 carnations in decoration. The parade of bicycles decorated with flowers was a feature of the procession. The coaches and carriages scattered roses along the line of march and threw flowers to the spectators. The tournament was viewed by 15 000 people.

OUR GREAT ANNUAL

January Cost Sale Opens Today, Jan. 2.

The Public Eagerly Awaits This Gigantic Clearing Sale.

It is not confined merely to one, two or three departments; not only heavy woolens and winter apparel,

But every article of merchandise contained in our three floors at absolute cost price.

Dress goods, silks, velvets, linings, linens, sheeting, muslins, prints, ginghams, oil cloths, towels, napkins, ribbons, laces, white goods, embroideries, hosiery, underwear, corsets, gloves, mits, buttons, gents' furnishing goods, purses, fancy goods, carpets, curtains, mattings, shades and ladies', children's and misses' cloaks and furs at

ONE HALF PRICE

Our assertions are bona fide. Nothing held back.

Goods sold for cash only. Nothing charged.

The greatest bargain sale of 1896. A complete stock to select from.

Do not permit this opportunity to pass by unheeded

Dry goods and carpets.
Butterick patterns

M. FRANK & CO.,
Bee Hive.

ALLEGED EMBEZZLEMENT.

Application Made for Requisition Papers for August B. Wilgus.

MARION, Ind, Jan. 2—A complaint was filed last Tuesday night by Albert M. Painter, of Alexandria, against August B. Wilgus, charging him with embezzlement The amount alleged to have been appropriated is $600. Wilgus was agent of the New York Construction company, and it is alleged that he appropriated the money to his own use instead of paying the freight on a number of cars of railroad ties for the Indianapolis and Marion Electric Railway company. Prosecutor Bundy has taken out requisition papers and has forwarded them to Governor Matthews Wilgus is supposed to be in Chicago.

DR. DRAYER'S REPORT.

It Will Show 924 Analysis in Eleven Months.

A Fine Showing for the Bacteriological Department During the First Year of Its Existence.

Dr. L Park Drayer, the city chemist and bacteriologist, is working on his report for the past year and it will show that the department has been doing good work. The department was organized only last February and the report will show that since that time there have been the following number of analysis made

Butter, 3, buttermilk, 2, cheese, 1; diphtheria diagnosis, 424, meat 3, milk, 389; poultry, 1, vinegar, 1, water, 199, sausage, 1. Total, 924

This is an average of more than three per day. Of those examined, forty wells were condemned as unfit for use. One hundred and seventy-five cases of diphtheria diagnosed proved to be genuine cases of the disease. In addition to this work Dr. Drayer has personally disinfected every house in which contagious diseases have existed.

In Chicago, during the year named in the last report, the bacteriological department made but 12,580 analysis, a proportion much smaller than that of the Fort Wayne department, when the relative populations are considered.

LOCAL LINES.

Born, to Mr. and Mrs. Peter Moran, a daughter.

Dr. Boswell was in New Haven today on professional business.

There will be a meeting of the Morning Musical tomorrow morning.

R. D. Dykman, of Grand Rapids, was a visitor in the city New Years day.

I. H. Case, local manager of the Kimball Piano company, is at Huntington today.

J. H. Ormsby, of Argos, Ind., was in the city a few hours yesterday en route to Bluffton.

Miss Crawford, of Huestis avenue, is reported as recovering from an attack of typhoid fever.

Mrs. J. J. Schneider and Miss Cora Bassett are visiting friends and relatives at Van Wert, Ohio.

Mrs. Pool, of No. 54 John street, wife of the night policeman at the Pittsburg freight house, who has been quite ill, is convalescing.

H. G. McDale and wife, of No 73 Home avenue, celebrated the seventeenth anniversary of their wedding on New Year's day.

Mrs. E F. Sigler, No. 19 Charles street, is quite low with lung trouble She has been ill for a long time, and recently took worse.

Mr. Borneman and son, of the hardware firm of Borneman & Dowl, of Elkhart, were in the city today the guests of Fred Borneman.

Little Miss Bertha Binkley is on the sick list, at her home, No. 52 John street. Her speedy recovery is heartily wished for by her many friends.

A burning chimney called the fire department to the corner of Griffith and Brackenridge streets last evening. No damage was done but it made a big scare.

The W. F. M. S. of the Simpson M. E. church will be entertained Friday afternoon, from 3 to 5 o'clock, at the home of Mrs C. S Sunderland, No. 90 Dawson street.

After having spent the holidays with Miss Amelia Zauner, of Force street, Mr. and Mrs. Rogers and daughter, Alice, have returned to their home in Wellsville, Ohio.

Charles Herman Raquet, foreman in the winding department of the electric light works, was twenty one years old yesterday. He is the son of Peter Raquet and is one of the bright young men of the city.

Last night, while being entertained at the home of Mr. and Mrs. Barbier, on Maumee avenue, Mr. and Mrs. A. W. Paschall were given a serenade by about forty of their friends. The young people were well armed with tin cans, sleigh bells, tin horns and everything else that would make a noise. After a few choice selections by the serenaders they were shown in and the evening was most enjoyably spent in games and music. Some very choice selections were rendered by the Killen Mandolin club. At a late hour the guests departed, wishing Mr. and Mrs. Paschall a happy and prosperous life.

We, the undersigned teamsters, have organized what is to be known as the Teamsters' Protective Association, and have set our prices for 1896 and 1897 as follows:

Hauling stone and sand, 35c a perch, mason measurement.
Hauling brick sand, 35c a thousand, mason measurement.
Hauling plastering sand, sifted, 1½c a square yard.
Hauling stone sand, $1.00 a cubic yard.
All sifted sand, $1 25 a cubic yard.
All paving sand, 75c a cubic yard.
All gravel, $1 00 a cubic yard.
All excavating, 25c a cubic yard.

B. HESSERT,
BORGMAN & SON,
H. LICHTSIN,
A GERESDING,
W. GRIEBEL.

247

UNDER THE ICE.

Burt C. Reed Drowned While Skating.

His Feet Slipped and He Fell Into a Hole in the Ice on Delta Lake.

The first fatality of the skating season happened yesterday afternoon at Delta Lake, in Lakeside Burt C. Reed, aged seventeen, the son of Mrs. Jennie Reed, of No 25 Washington boulevard, and a brother of Ed Reed, the clerk at the New Avelme hotel, was the victim.

The boy was skating on the lake with a number of others, mostly boys as young or younger than himself. The lake was not frozen completely over, there being a space of about fifty feet in size in the middle of the lake which had not yet been covered with ice While young Reed was skating at a rapid rate his feet slipped and he fell. The momentum of his body carried him into this open space and he sank. When he arose he endeavored to reach the solid ice but his clothing weighted him down and his heavy skates on his feet kept him from using himself and he was unable to swim out. He went down the second and third time and then arose no more

The crowd of skaters who had witnessed the casualty were dumbfounded and not one was able to offer assistance. As soon as they recovered from their fright they gave the alarm and Officers Hines and Hardendorf, with the patrol wagon, soon arrived. The body was in nine feet of water and could not be recovered with grappling irons. A boat was brought from the Maumee river and set afloat in the water and in a short time the body was taken out It was taken to Peltier's morgue and later to the home of Mrs. Reed, on Washington boulevard.

The funeral will be held at Mansfield, Ohio, to which place the remains will be shipped on Saturday morning.

BADLY SCALDED.

Miss Clara Miller Suffers Severe Injuries.

Spilled a Pan of Boiling Water Upon Herself—The Flesh Was Literally Cooked.

A shocking accident happened yesterday afternoon to Miss Clara Miller, daughter of J. M. Miller, No. 202 West Creighton avenue. Miss Miller was doing some kitchen work and was carrying a pan of hot water out of the back door when her foot slipped and she fell. The scalding water was dashed over her limbs and the lower part of the body, and the flesh in some places was literally cooked.

Dr. Enslen was called and dressed the injuries and said that while the burns were severe and would confine the unfortunate young lady to her home for some time, yet he did not fear any fatal results.

THE OLD CANAL.

Interesting Reminiscences of Pioneer Times.

Mrs. Meribah Hawley, a lady aged ninety-three years, living at Huntington, was recently interviewed by a representative of the Herald and thus describes her first ride on a packet on the Wabash and Erie canal:

"Yes, I went up to Fort Wayne and back on the first packet. It was on the 3rd of July, 1835, and we returned next day on the 4th. There were about twenty five of us in the party, and they took pretty near the whole town, for it was very small those days * * * They have all been gone many years. Some of them died fifty years ago. * * * The only sights along the way were wilderness woods, prairies covered with water, and in places there were wolves, deer and Indians. I remember we stopped a few miles east of Roanoke, at the Vermilyea hotel, for dinner. At Fort Wayne a public dinner was given the next day and a grand time was had. * * * We had no music on board. Music was scarce those times and there was a great deal of fun kept up, going and coming. Dr. Fate shot a cannon off every few miles. He owned a cannon and took it along. One time he slipped it to a house where there was a wedding and fired it off just as the wedding ceremony was over. He was a strange man and kept a store. He went to see a niece of Chief Richardville. Chief Lafontaine and Chief Richardville both lived below the town at 'The Forks' I saw them both quite often. We used to walk down to 'The Forks'—wasn't much to see there, only a store and Indians, but it was a place to go. * * * Some one told the chief's niece that Dr. Fate wanted to marry her for her money and that made her mad and she refused him. Then he sued her for breach of promise and I was thinking he only got one cent, but John Roche always said he got a dollar. * * * All the houses were log houses. * * * The people were awful rough; many of them were canal hands. There was no church, except once in a while when a preacher would pass through and hold a meeting in some one's house. I remember once when dogs were set upon a Methodist preacher and he was chased out of town. Oh, it was a very hard place."

Developments in the Oil Field.

PORTLAND, Ind., Jan. 2.—The year just closed has been a great one for the oil field of Indiana, the reports showing that it is holding its own with the new ones In Huntington, Grant, Adams, Jay, Blackford and Wells counties, 27,011 wells were completed, and in other parts of the state, outside of the oil field, 465. Wells county still leads, but Grant county is fast becoming a rival. Work has been greatly hindered during the season, first by the scarcity of water during the summer and now by bad roads, rendering the hauling of heavy loads almost impossible.

RECEIVES A FORTUNE.

Mrs. Arthur Dodge Falls Heir to About $100,000.

It Comes From the Estate of Her Uncle, Orville Brown, a Wealthy Speculator of Albany, N. Y.

Fort Wayne people will be glad to hear that Mrs Arthur Dodge, of No. 143 West Berry street, has just inherited a fortune that will reach perhaps $100,000 or $125,000. The heritage comes by the death of her uncle, Orville Brown, who was a wealthy speculator of Albany, N. Y.

About two or three months ago Mr. Brown was in Toledo, Ohio. He was stopping at the Boody house and one morning he was found dead in his bed. He was reputed to be worth about $400,000, and he left a will disposing of this vast fortune. He left to his brother, Stillman Brown, of Toledo, $150,000, and directed that the remainder of his estate be divided between his niece, Mrs. Arthur Dodge, of this city, and his nephew, George W. Brown, of Lafayette, Ind. The executors named in the will took charge of the estate and it is now in their hands, and will be until next November, when the heirs receive possession of it. The estate consists mainly of stocks, bonds and securities, and is in such fine shape that it could be turned into cash at any time.

Under the laws of the state of New York the executors of an estate have fourteen months in which to settle it up and in this case the fourteen months will expire next November. However, the heirs are now receiving the income from their portions of the estate, and will continue to do so until the title to the property falls into their hands. Orville Brown's income was about $30,000 a year.

Mrs. Dodge is a most excellent lady, who has a wide circle of friends. She is the wife of the well known veterinary surgeon. All who are acquainted with Mrs. Dodge and who know her excellent qualities will rejoice with her over the good fortune that has befallen her.

Her brother, George W. Brown, of Lafayette, who is equal heir with her to the fortune, is also well known here, as is also his wife, who was Miss Esther Read, daughter of A. J. Read, of this city.

DIED SUDDENLY.

Mrs. Victor King Passed Away Early This Morning.

Heart Trouble Caused the Death—Demise of Miss Myrtle Vining, of St. Joe Township.

Mrs. Elizabeth King, wife of Victor King, died suddenly at the family residence, No 271 East Washington street, at 1:15 o'clock this morning. She had spent the evening at the home of her sister and returned home at about midnight. Soon after retiring she complained that she could scarcely breathe. A physician was immediately summoned but he was unable to relieve her and at the hour named she passed away. She was aged fifty-six years and beside her husband she leaves three children, all grown. The funeral takes place at St. Mary's church at 9 o'clock Saturday morning.

RALSTON.

Mrs. J. F. Ralston, of Lima, Ohio, mother of Mrs. E. B. Mitchell and sister-in law to Mrs. S. K. Blair, died Sunday evening, Dec. 29, at Lima with cancer, and was buried yesterday. Mrs. Ralston will be remembered as undergoing an operation at St. Joe hospital a year ago last summer.

VINING

At 7.15 this morning occurred the death of Miss Myrtle Vining, daughter of Mr. and Mrs. J. W. Vining, of St. Joe township. She was seventeen years of age and had been sick with consumption for two years. The funeral will be held at the residence at 1 o'clock Saturday, Rev Hartman conducting the services.

FUNERALS.

The funeral of the late Killian Zelier, of Archer avenue, who died suddenly, will take place at the St. Mary's church at 9 30 o'clock Saturday morning.

The remains of Henry C. Graffe will arrive from Hot Springs at 7:05 this evening over the Wabash. The time for the funeral has not yet been set.

SLASHED HIS THROAT.

A Hospital Patient Attempts to Commit Suicide.

A man who is a patient at the St Joe hospital made an attempt Tuesday night to commit suicide by cutting his throat He succeeded in partially severing the windpipe, but he was discovered in time to save his life. He is said to be a man of good family and connections in this city and his name can not be learned because the parties who know about the occurrence do not want the family to be troubled with the publicity. A SENTINEL reporter tried today to get the man's name but no amount of persuasion would induce the sisters at the hospital to disclose his identity. They said he was recovering and that he was able last evening to walk about his room.

The jury returned a verdict of $50 for the plaintiff in the case of Hammerlee against Kennedy.

DANGER AHEAD

A Simple Case of Piles. The Forerunner of Incurable, Fatal Rectal Diseases.

A NEW PILE CURE

Which Cures Every Form of Piles Without Pain or Inconvenience.

The ordinary case of piles is one of the commonest afflictions of humanity. While they are extremely annoying, yet men and women will endure them for months and years, off and on, because they are not *immediately fatal*, and as long as they can get around and perform the daily duties of life they suffer on in the hope that in some way or other the trouble will pass away of its own accord, without any other treatment than a little salve or ointment occasionally. Now in the very nature of the disease this will never happen.

It is absolutely certain to grow worse passing away for a time and returning, until before you are aware of it, an ulcer has formed and the beginning of the much dreaded *fistula* has been made and then, what was at first a simple case of common, everyday piles becomes an even chance between life and death. A surgical operation, with all its attendant horrors, uncertainties and danger to life, becomes necessary.

Although the Pyramid Pile Cure is just as valuable in the advanced stages of rectal disease, yet the time to use it is at the *beginning*. A single package will then effect a complete cure in nearly every instance, in fact two or three applications often do the work. The Pyramid Pile Cure is well known to be a certain cure for Piles in every form, but we take pleasure in publishing the experiences of sufferers, especially when such commendation is entirely unsought by us. Mr H. H. Hoffman, of Huntington, W. Va., writes:

I have used your Pyramid Pile Cure and consider it a *perfect remedy* for Piles. If you want an agent write me your terms and I can do some good work for you as everybody here knows how badly I suffered and they also know I am now entirely cured.

From Mrs S. D. Deitzler, Union Deposita, Pa: Please accept thanks for your Pyramid Pile cure. It has done me such great good in so short a time and at so little expense.

From Mrs. Nancy W. Shaw, La Crosse, Wis.: I am more than pleased with the benefit I have received from the Pyramid Pile Cure, I needed but one package. I shall write you again soon.

From R. Witherell, Shoreham, Vt.: The package of Pyramid Pile Cure I received last November has entirely cured me of itching piles. I have tried various remedies for over forty years. I shall always keep a package of this splendid remedy on hand. There are others I think would be glad to try it, when I can see them and tell them what it has done for me. Accept my heartfelt thanks

Letters like these are daily received by the Pyramid Pile Co of Albion, Mich., who manufacture this remedy. It is sold by druggists everywhere at 50 cents and $1.00, and every druggist has a good word to say for it as they know better than anyone else the satisfaction it always gives to their customers.

A pamphlet on cause and cure of piles sent free by addressing Pyramid Co., Albion, Mich.

P. G. KUTTNER,

Maker of any and all styles of Shirts to order.

MADE TO ORDER

Satisfaction Guaranteed

144 Calhoun St.

Cheap Meals served to women.

Young Women's Christian Association.

NOON REST,

24 West Washington Street.

Breakfast, 6:30 to 8. Dinner, 11 to 2. Supper, 5:30 to 7.

The Evening Sentinel.

BY E. A. K RACKETT.

THURSDAY, JAN. 2 1896

TONIGHT.

MASONIC TEMPLE—Concert by Glee club of University of Michigan.
EMPIRE THEATRE—Vaudeville Entertainment.
CHAPMAN USHERS—Union meeting at Wayne street M. E. church.
LABOR ORGANIZATIONS — Cigarmakers union, No 57, regular meeting Tinworkers' union, No 46.
MILITARY—Fort Wayne True Blues; Ford Zouaves.
THEOSOPHICAL SOCIETY—Regular meeting.
OCCULT SCIENCE SOCIETY—Weekly meeting.
STANDARD CLUB—Regular monthly meeting
LODGES—Summit City lodge No. 36, A. O. U. W.; Union Veteran Legion, Ladies' Aid society, auxiliary to Col E. S. Walker camp, S. of V., Harmony lodge, No 19, I. O. O. F.; Wayne Tent No. 54, K. O. T. M.; Liberty council, Knights of Columbus; Columbian council No. 3, Order of Chosen Friends.

Both parties are beginning to talk considerable politics now.

The literary clubs of Fort Wayne are active and holding interesting meetings.

The unsightly telegraph, telephone, electric light and street railroad poles in the city ought to be taxed.

The "open house" observance of New Year's day was not followed to any great extent in Fort Wayne yesterday.

If Fort Wayne or Indianapolis cannot get it, we favor Chicago as the place for holding the democratic national convention.

Judging from the accounts given in the newspapers where he has been, Mr Ingersoll is lecturing to very small audiences this season. This shows that there is no money in attacking Christianity.

The English government ought not to overlook the important fact that every country on the western hemisphere south of Canada is in complete sympathy with the Monroe doctrine and is ready to defend it.

Mr C. D Law, of this city, the superintendent of the Pennsylvania railroad, has announced that he is a candidate for delegate from this congressional district to the republican national convention. He is an original Harrison man and will favor his renomination.

Out of seven hundred marked ten dollar bills paid recently one Saturday evening by a large manufacturing company of Massachusetts to their employes, four hundred and ten came into the hands of saloon keepers, and were deposited by them in banks, by the following Tuesday.

Governor Levi P. Morton, of New York, who was elected vice president on the ticket with Benjamin Harrison in 1888, paying most of the campaign expenses falling to the candidates, is now announced as the sole and only candidate of the New York machine, and he will also have the vote of New Jersey.

On the occasion of the nineteenth birthday of George Miller, of Bristol, which was recently celebrated, it was remarked that during the last sixty years this devoted worker has received more than $6,000,000 in answer to prayer for the carrying on of his work, and 120,753 orphans have been cared for by him.

It appears that the house committee on foreign affairs has toned down the resolution which in its original form, as offered in the house, demanded the recall of Minister Bayard, and was finally passed as a resolution of censure, into a resolution of inquiry. Thus does the still, small voice of common sense make itself heard. The resolution of recall was foolish; that of censure unjust; a resolution of inquiry has only the defect of being meaningless—since there is nothing to inquire about.

The loyal hall democracy of this city had a meeting yesterday and transacted considerable business of importance. They are thoroughly organized and will do effective work in the political campaigns of this year. At the meeting yesterday it was decided to keep their rooms in the Swinney block open every evening for any member of the party and their friends who may desire to go there to spend the evening. The organization is composed of active members and all democrats are invited to join it.

A missionary who has just returned from Armenia thinks the Red Cross movement will not be a success unless backed up by the United States government. But this will not discourage Miss Barton. The Christian sentiment of the world approves of her mission, and it will be a sorry day for the sultan if any indignity is offered to this woman or to anybody who may accompany her to Armenia. It may be that it has been reserved for Clara Barton to tempt the "sick man of the East" to the last fatuous step leading to his final destruction.

Ex-Lieutenant Governor William Cumback will be a candidate for the office of governor. He will ask the nomination at the hands of the republican party. Mr. Cumback was asked the direct question and he said in reply: "Yes; I expect to be a candidate. If what the newspapers say is true there will be a host of them. But I imagine that the names of many of those who have been mentioned have been used without their consent or they are not seriously expecting to make a contest for the nomination. I think there will in the end be but three or four who will make a fight for the place."

S. P. Sheerin, secretary of the democratic national committee, has received and placed on file the applications of five cities which aspire to entertain the democratic national convention. They are Chicago, New York, St. Louis, San Francisco and Cincinnati. Mr. Sheerin has been variously reported of late as being strongly in favor of either Chicago or Cincinnati, on account of their proximity to Indiana and the Matthews boom. Mr. Sheerin has denied that he has ever expressed such an opinion, and declared that he would express no preference until he met with the other members of the committee for the purpose of fixing the time and place for holding the convention

What to Americans and many Europeans as well was undoubtedly the most important event of the past year was reserved almost until its close. The pending controversy between our government and the government of Great Britain relative to the Venezuela boundary dispute is a matter of more than temporary interest Whatever may be the final outcome of this dispute, its significance to Americans is unquestioned and unquestionable. To-day there are few who believe that the diplomatic negotiations will result in anything but a peaceful settlement, but even so, the momentousness of the event as relating to the future of America and the attitude of European nations toward us can hardly be exaggerated. The awakening of patriotic American sentiment in all parts of the land has given positive assurance that the country which thirty years ago was sadly divided will from this time forth display a strong and united front against all enemies.

In many ways the year 1895 has been notable, but chiefly so for its wars, insurrections, massacres and war rumors. In this respect it will go down in history as contrasting strongly with the years immediately preceding it. It is true that the wars which have actually occurred have not been of the first importance, but there have been warlike discussions and rumors which must, in any event, have an important bearing in the years to follow. The year has seen the conclusion of the only great war since 1878—the conflict between Japan and China—in which civilization won a notable triumph over semi barbarism. It has also seen the conclusion of the war of conquest carried on by the French forces in Madagascar. It has watched the Cuban war for independence grow from a small insurrection into a revolutionary movement of importance. It has gazed with a feeling of abhorrence and unspeakable loathing upon the butchery of thousands of defenseless Christians in Armenia, while the great nations of Europe stood aloof and, for selfish reasons, permitted the massacres to continue.

Will Prosecute.

San Francisco, Jan. 2—A local paper says the government is preparing to prosecute the conspirators who perjured themselves to aid James Addison Peralta-Reavis in his mytical claim of 13,000,000 acres of land in New Mexico, worth $75,000,000 Nearly every witness who testified in the case will be indicated. It is said that Attorney General Harmon will send Edward B. Whitney and Joshua E. Dodge, of Washington, to assist United States District Attorney Foote in the prosecution.

MUNYON'S

Cold and Cough Cures

Promptly Effectual in Curing Grip, Colds and Coughs and a Sure Preventive of Pneumonia and All Lung Diseases.

Munyon's Cold Cure will positively break up the grip or a cold in a few hours if taken as soon as the cold appears. When the cold reaches the lungs and there is cough and oppressed breathing Munyon's Cough Cure, used in alternation with the Cold Cure every half hour, will effect an immediate cure. When there is pain in the chest Munyon's Plasters will give great relief and act as a protection. These remedies are a sure preventative of pneumonia and lung troubles.

Why Poison Your System

With dangerous drugs? Why not try Munyon's New and Improved Homœopathic Home Remedies? A separate specific for each disease. Absolutely harmless. Positive and permanent cures. At druggists, 25 cents a bottle.

Personal letters to Prof Munyon, 1505 Arch street, Philadelphia, Pa., answered with free medical advice for any disease.

LOCAL LINES

Walter Crim entertained last evening.

Joe Askins and Charles Miller, of Middlepoint, Ohio, are the guests of A. J. Gruber.

Misses Kate O'Brien, May Stewart and Mame O'Connors have returned from Garret, where they spent New Year's day.

Vic Russell, of the north side, entertained a party of ten friends at 6 o'clock dinner last evening. The dinner was served in four courses.

The waterworks office in the city building has been draped in mourning in respect to the memory of the late Henry C. Graffe, who was a member of the board of waterworks trustees.

Mrs. C. A. Wilding very charmingly entertained at dinner last evening at her home in Lakeside. The guests were the Misses Artene Chapin, Helen Dryer, Cornie Wilding and Josephine Page.

There was a jolly watch party at the residence of Mr. and Mrs. F. G. Conrady, Tuesday night. The early part of the evening was devoted to games of various kinds, winding up with a most delicious supper.

There will be a meeting of the Evangelistic Association of Ushers at the Wayne street M. E. church, this evening at 7:30, at which all ushers and assistants of the late Chapman meetings are invited to be present.

Mr. and Mrs. C. O Lepper, of 66 Jefferson street, entertained the Merry-go-Round Progressive Pedro club, in honor of Mrs. H. B. Norton and Miss Gussie Rerhing, of Toledo, Ohio. An elaborate luncheon was served at midnight.

New Year's eve, Mr. and Mrs. Chas Kretzer, of East Jefferson street, entertained in honor of Mr. and Mrs. O'Grady, of Kokomo, Ind. The guests were Messrs. and Mesdames Thompson, O'Grady, Foley, Goodman, Aurentz Lindsay, Snow, Ryan; Misses Wick and Moscer, of Columbia City; Miss Foley, Mr. Strawser, of Chicago; Mr. Steadman and Arthur Kretzer. Miss Foley rendered several solos, while Miss Wick gave selections on the piano. Refreshments were served during the evening.

Mr. and Mrs. Thomas Jackson entertained the members of the Duodecimo club and their husbands New Year's eve in a most delightful manner. The rooms were tastefully decorated in carnations, mistletoe and holly. In the game of the "Floral Love Tale," the prizes were won by Mrs. Griswold, Mrs. Fisher and Elwin Hulse. Mr. Frank Richardson was the fortunate winner of a bust of Byron in the "Art Gallery." Supper was served at 12 o'clock at small tables by Misses Bertha Jackson, Grace Harding, Mayme Kern and Maud Sperry. The guests were Messrs and Mesdames Wolf, Hunting, Harding, Richardson and Newton; Mesdames Fisher, Taylor and Griswold; Misses McPhail and Fisher and Messrs. Will and Elwin Hulse.

On New Year's eve a very merry crowd of young people invaded the home of George Doswell, near Lindenwood, as a surprise to his daughter, Miss Carrie Doswell In spite of her surprise Miss Carrie proved an excellent hostess, and a very enjoyable evening was spent in music, games and dancing. At midnight a dainty luncheon was served and the old year died amid laughter and good cheer, and if all the resolutions made at that time are kept it will indeed be a model crowd during the present year. Those invited to participate were Mr. and Mrs I. Adams, Mr. and Mrs. Harry Doswell, Misses E L. Hamilton, Kate Scherer, Lyde Connett, Grace Mack, Anna Alway, Tillie Zollinger, Ellen and Stella Urau, Edith Tyler, Cora Saynor, Agnes Lansdowne, Gertrude Spurrier, Miss Peterson, of Albion; Miss Edith Dillon, of Bellevue; Messrs. Charles, Will and Herbert Grosvenor, George and Theodore Trier, C. F. Toedtman, L V. Harper, Arlie Gooden, Jesse Brady, Harry Lansdowne, Glenn Ayres, Otis Uran and Arthur Thomas.

AFTERNOON PARTY

Given by the Misses Chapin Today

In Honor of the University of Michigan Glee, Banjo and Mandolin Clubs.

A most charming afternoon party was given by the Misses Chapin from 2 till 5 o'clock today in honor of the University of Michigan Glee, Banjo and Mandolin clubs. The spacious parlors were lighted by candelabra hung with holly and mistletoe. The harp and mandolin discoursed sweet music during the afternoon and furnished the inspiration for several informal dance numbers.

In the dining room, smylax and carnations were used in the decorations and here a light luncheon was served by Mesdames Will Noble and LeRoy Harizler. The guests were:

Misses	Misses
Leven Sperry.	Tracy Guild.
Alida Sturgis.	Sadie Sturgis.
Alice Crane.	Anna Robertson.
Eva Nelson.	Minnie Ferguson.
May Garvey.	Julia Taylor.
Grace Jackson.	Clara Zollars.
Hattie Fowler.	Kate Beebe.
Jessie McLachlan.	Jean McLachlan.
Charlotte Lowry.	Helen Moffat.
Blanche Lautbach.	Gertrude Lautbach.
Grace White.	Stella Gregg.
Edith Yarnelle.	Gertrude Mayhew.
Maud McCracken.	Bessie McCracken.
Emma Ash.	Maud Harrison.
Marguerite Hanna.	Mamie Walton.
Helen Smyser.	Ethel Nindle.
Helen Dryer.	Cornie Wilding.
Rose and Tessa Dennon, of Ann Arbor.	

Pensions For Indianians.

Washington, D. C., Jan 2—Pensions have been granted to the following citizens of Indiana:

Original—Augustus H. Cookson, National Military home.

Restoration and Increase—James B. Miller (deceased), Fort Wayne; James H. Benefiel (deceased), Cason; Moses Ross (deceased), Straughn.

Increase — Blythe W. Buffington, Aurora; Joseph Collins, Marion; Robert Shaw, Linton; Samuel Van Camp, Indianapolis.

Reissue—James A. Brindley, New Marion; David D. Kelly, Manchester.

Original Widows—Caroline Prenzel, Mt. Vernon; Louise Fisher, Huntingburg; Elizabeth Burgess, Greencastle; Sarah A. Sears, Muncie; Mary E. Mondon, Indianapolis; Elmira Ross, Straughn.

Patents for Indianians.

Washington, D. C., Jan. 2—Patents were issued to Indianians today as follows: George F. G. Boswell, Indianapolis, ice cream freezer; Eugene Bretney, Indianapolis, gas generator for ice and refrigerating machine; Eugene Bretney and J. T. Dickson, Indianapolis, gas generator; Seth M. Caborn, Caborn, vehicle wheel; Frederick Funk, Warsaw, ditching plow; Samuel P. Glunt, Union City, slate cutter; Wm. H. Jordon, crank shaft for bicycles; Caleb C. Polk, Valparaiso, piano attachment; George C. Pylerin, Indianapolis, steam turbine; Gilson W. Roth, Indianapolis, generator for gas engines; Frank W. Samuels, Indianapolis, trousers; Lyman H. Jeigler, Redkey, machine for ornamenting glass articles.

Famous Painter Dead.

Chicago, Jan. 2—John B. Blair, who was born in 1800, and who was at one time famous and wealthy, died yesterday at the home for incurables. Blair was a famous painter half a century ago. His skill is attested by the fact that his portrait of President Taylor is hung in the white house gallery. He was the first painter of war panoramas and was eminently successful in that branch of art.

Father Mertz Badly Injured.

Vincennes, Ind., Jan. 2—The Rev. Father Mertz, priest of St. John's (German Catholic) church, while attending a rehearsal of an entertainment, slipped and fell down a stairway, breaking his arm and hurting his hip. He was also badly bruised. Father Mertz is seventy years old, and fear is expressed that he will not recover.

Dr. Barnum.

Constantinople, Jan. 2.—At the request of Sir Philip Currie, the British ambassador, instructions have been sent by the Turkish government to the vali of Kharput to permit Dr. Herman M. Barnum, the American missionary, to distribute to the destitute Armenians the relief funds subscribed for them in England.

Statesman Dead.

Brussels, Jan. 2—M. Hubert Joseph Walther Frere Orban, the distinguished Belgian statesman who, with short intervals, has been a cabinet minister for nearly half a century and who has twice been president of the council of ministers, is dead, aged eighty-four years.

Knights of the Maccabees.

The state commander writes us from Lincoln, Neb., as follows: "After trying other medicines for what seemed to be a very obstinate cough in our two children, we tried Dr. King's New Discovery and at the end of two days the cough entirely left them. We will not be without it hereafter, as our experience proves that it cures where all other remedies fail."—Signed, F. W. Stevens, State Com.—Why not give this great medicine a trial, as it is guaranteed and trial bottles are free, at Dreier & Bro's drug store. Regular sizes, 50c and $1.00.

It May Do as Much for You.

Mr. Fred Miller, of Irving, Ill., writes that he had a severe kidney trouble for many years, with severe pains in his back and also that his bladder was affected. He tried many so-called kidney cures, but without any good result. About a year ago he began use of Electric Bitters and found relief at once. Electric Bitters is especially adapted to the cure of all kidney and liver troubles and often gives almost instant relief. One trial will prove our statements. Price only 50c for large bottle. At Dreier & Bros.'s drug store.

Bucklen's Arnica Salve.

The best salve in the world for cuts, bruises, sores, ulcers, salt rheum, fever sores, tetter, chapped hands, chilblains, corns and all skin eruptions, and positively cures piles, or no pay required. It is guaranteed to give perfect satisfaction or money refunded. Price 25 cents per box. For sale by Dreier & Bro

HOBBS

Acquitted.

A Trial by Over Three Thousand Jurymen.

COMPLETE VINDICATION.

The Most Remarkable Trial on Record.

An Entire City Gives Testimony.

There has just been completed in the city of Indianapolis, under the direct supervision of the Indianapolis Sentinel, the most remarkable trial or test of a new remedy that the world has ever know.

Every paper in that city published the results of the trial from day to day, so intense was the interest of the public in its outcome and the results have more than justified the bold and hitherto unheard of plan pursued by the discoverer of the remedy.

In brief the test was this: "Dr. Hobbs, of the Hobbs' Medicine company, of Chicago and San Francisco, went boldly to Indianapolis, gave samples of his Sparagus Kidney Pills to every doctor, published the formula of his remedy in the Sentinel, News, Journal and Sun, and publicly challenged the Sentinel to prove by public test, (results to be guaged by the actual use of samples of the remedy) as to whether his Sparagus Kidney Pills were or were not the most perfect kidney, blood and urinary remedy known to the medical profession and the world today.

The Challenge Accepted.

The Sentinel accepted the challenge exactly as made, and on Monday and Tuesday, November 25 and 26, there began at the office of that paper the free distribution of sample packages of Dr. Hobbs' Sparagus Kidney Pills.

Even in the face of a terrific downpour of rain on Monday and a snowstorm on Tuesday there were 3,611 citizens, male and female, who came for samples, registered their names and addresses and began participation in this public contest.

The stream of people was both unexpected and unprecedented. The public were thoroughly aroused and took the greatest personal interest in Dr. Hobbs' bold methods, so honest, straightforward and free from all conditions or subterfuge. They came not only from the city, but from miles around.

Five Hundred Witnesses.

By Friday the returns began to come in, and in another week over 500 had testified in a favorable manner, many of these being regular practicing physicians.

These people or their friends represented cases of Bright's disease, diabetes, urinary irritation, incontinence (wetting the bed by children) gleet, inflammation of the prostate gland, gravel, brick dust, deposit, backache and kidney soreness, rheumatism and eruptions from bad blood, as also headache, neuralgia, dyspepsia, sleeplessness and the thousand and one ills that result from clogging of the system with these impurities and poisons which it is the duty of the kidneys to throw out, if they are acting healthfully.

Victory and Vindication.

The test is now complete; victory and vindication are now for Dr. Hobbs and his medicine has won the confidence of the entire community, from the bootblack to the mayor.

The medical profession, pleased at Dr. Hobbs' manly and straightforward course in making public the ingredients of his pill, as well as by the results upon their patients, joined in the commendation of the public.

Dr. Hobbs' Sparagus Kidney Pills are now the recognized remedy for kidney, urinary and blood diseases, and we venture to say that no new discovery in medicine has ever been put through the fiery furnace of trial so thoroughly or emerged with such unquestionable and indisputable evidence of its merits, as has this one.

WHAT DR. HOBBS' SPARAGUS KIDNEY PILLS DO.

They make the kidneys strong and healthy and cause them to filter all poisons and impurities out of the blood.

They cure Rheumatism, Gout and Malaria by keeping the blood pure and clean.

They relieve backache, frequent urination, wetting the bed, dropsy, headache, dizziness, pain in passing water, getting up in the night, pain in the abdomen, cutting and burning, pains in water channel, puffiness under the eyes, dyspepsia, dizziness and bad blood

They clear all poisons out of the system thus going to the very root of all diseases.

They heal and absolutely cure any and every form of inflammation of the kidneys, bladder, prostate gland and urethra.

They contain Asparagus, Buchu, Juniper Berries, Uva Ursi, Pareira Brava and Corn Silk, all known the world over as positive specifics in Kidney, Bladder, Blood and Womb diseases.

All druggists 50 cents a box

Book on Kidney and Blood Diseases Free from the Hobbs Medicine Co., 358 Dearborn Street, Chicago.

Subscribe for The Sentinel.

When Baby was sick, we gave her Castoria.
When she was a Child, she cried for Castoria.
When she became Miss, she clung to Castoria.
When she had Children, she gave them Castoria.

PROF. WM. MILES

Wins Musical Prizes for Himself and Lima Chorus.

Prof. William Miles, of this city, was at Lima yesterday attending the musical contest in which choruses from Cleveland, Columbus, Delphos, Ada, Venadocia, Lima and other cities participated, competing for prizes. The first prize, $200 in gold, was won by the Lima chorus, which was under the direction of Prof. Miles. The prize, $25 in gold, for the best leader was awarded to Prof. Miles. Miss Leo Long, of this city, sang with the Lima chorus.

LOCAL LINES.

Attorney Phil Colerick returned this morning from Montpelier, where he had been on business.

Mrs. Belle Feliz left this morning for Minerva, Ohio, after a four week's visit here with her brother, Deputy Sheriff G. W. Stout.

Mrs Ormsby's physical culture class will give a recital tomorrow evening in the Sons of Columbus hall in the new Lau building

Mrs. Sherman Archer will entertain the Mite society of Christ's English Lutheran church tomorrow afternoon, from 2 to 5, at her home in South Wayne.

Some miscreant, night before last, perforated several signs on East Columbia street, with bullets. The bullet holes are plainly visible. Nobody knows who did it.

Miss Clatonia Tindall has accepted a position with the Paragon Manufacturing company, and begun work a few days ago, she having come here from her home in Old Fort, Ohio, recently.

Milton Baum, of West Main street, who was quite seriously injured in a wreck on the Nickel Plate recently, was some better at the latest reports, but his injuries will detain him from service for some time.

Wallace McCurly and Miss Cora Shull were quietly married at Auburn recently, the wedding being quite a surprise to their friends. Mrs. McCurly will be better remembered by friends in this city as Miss Shull.

A merry party of young people went out to the suburban home of A. Bartier, New Year's evening, to serenade Arlo Paschall and bride, who were guests of Mr. Barbier and wife. Mrs. Paschall was formerly Kate Pence, of Oak street.

Last evening a card party was given by the Misses Motherwell in honor of Miss Lulu Warick, of Muncie. Those present were the Misses Corchum, Miss Alice Fitzgerald, Theresa Durkis, Kittie McLane, the Misses McVey, and Messrs. C. Sullivan, J. Malaty, C. Nolan, M. Lordier, F. Cutchall, Ed Durkis, J. Fox, M. Motherwell, Arlie Gooden and Charles Grosvenor.

The supper and entertainment given last evening at the Grace church was a success in every way and a large crowd was in attendance. The musical part of the program was: Piano solo by Miss Etta Hill; piano duet by Miss Niehoff and Mrs Zartman; piano solo by George Deirstine, and instrumental music by Holton's orchestra. The affair was under the charge of the Men's league of the church and they did themselves credit.

Announcement was made at the last meeting held by Dr. Chapman that a Union Bible class would soon be formed, to be led by Mrs D B. Wells, having as its object the systematic study of God's word. Arrangements have been perfected to have the first meeting of this organization at the First Presbyterian lecture room, Friday evening at 7:30 o'clock, and all who would like to become members of this and to begin the year's work together, are invited to be present at that time and place.

Bad dreams distress the man whose digestion is out of order. Constipation creates more dreams than are in the infernal regions. People who are troubled with constipation sleep badly and restlessly. Sometimes they cannot sleep at all, and when they do sleep, the dreams come. It doesn't take so very long to wear a man out with that sort of thing. He gets up in the morning feeling worse than he did when he went to bed. He is listless and without energy. The chances are he is dizzy, has "heartburn," palpitation, sees black spots before his eyes, has headache and is bilious. What nonsense it is to let a condition of that sort continue. Nine-tenths of all the sickness in the world comes from constipation and neglect of it. It is a simple thing to cure if you go about it right. It's a bad thing and a serious thing if you don't take the right medicine. Dr. Pierce's Pleasant Pellets are designed for the cure of constipation. The "Pellets" are tiny, sugar-coated granules. One is a laxative, two a mild cathartic. Everybody who has ever used them has a good word for them. They have prevented more serious illness than any other remedy ever sold. Druggists sell them, and an honest druggist will not try to sell you something else.

Dr. Pierce's Common Sense Medical Adviser is the greatest family doctor book ever published. It explains human physiology and the laws of life and health in plain yet scientific language. It has had a tremendous sale, 680,000 copies at $1.50 each, bound in cloth. The present free edition is the same in all respects except that it is bound in strong manilla paper covers. A copy will be absolutely given away to anyone who sends 21 one-cent stamps to pay cost of mailing *only*, to World's Dispensary Medical Association, No. 663 Main Street, Buffalo, N. Y.

STAR Accident Co.,

CHICAGO, ILL.

STARTED BUSINESS 1884.

Paid for Claims since organization, $834,497

1884—	$ 260	1888—	$45,408	1892—	$84,423
1885—	1,855	1889—	70,819	1893—	114,131
1886—	5,265	1890—	65,383	1894—	71,932
1887—	24,859	1891—	86,260	1895—	60,402

to Oct. 1st.

First-class Agents wanted for Illinois, Wisconsin, Missouri, Michigan, Minnesota, Indiana and Colorado. Send for terms to

T. S. QUINCEY, Sec'y and Treas., P. O. Drawer 156, Chicago.

Have You Seen

the new Pozzoni Puff Box? It is given free with each box of Powder. Ask for it.

RHEUMATISM

Is often caused by a bad Liver. How is your Liver? Are your Kidneys all right? Does your sleep rest you? Does your back ache? Are you weak and thin? Are you dull and bilious? Marvelous success has attended the use of

Dr. J. H. McLean's Liver and Kidney Balm.

All who use it say it is the "PEERLESS REMEDY" for curing ailments of the Liver, Kidneys and Bladder, Female troubles, Rheumatism and Bright's Disease.

For sale everywhere at $1.00 per bottle.

THE Dr. J. H. McLEAN MEDICINE CO., - - St. Louis, Mo.

A Full and Well Selected Line of

HOLIDAY GOODS

AT

MEYER BROS. & CO.

DRUGGISTS.

ALWAYS SHARP SHOD WITH THE NEVERSLIP

THESE CALKS ABSOLUTELY PREVENT SLIPPING AND ARE

ONE TRIAL WILL CONVINCE YOU. Your horse being always sharp shod, is ready for work. His feet are always in good condition, and he is not constantly at the blacksmith's being sharpened, which ruins his feet, causing great expense and loss of time to you. Remember, once shod with "Neverslips" you can easily put in new Calks when needed without removing the shoes. *BE SURE your horse-shoer has "Neverslips" on hand; have him SHOE WITH NO OTHER. Send your address for descriptive circular with full information, MAILED FREE.*

AGENTS: E. D. Kimball & Co., 233 Lake St., Chicago, Ill.

MANUFACTURERS: Neverslip Horseshoe Co., Boston, Mass.

REMOVABLE-STEEL-CENTERED AND SELF-SHARPENING

He Kissed the Cook

But we will not expose him this time for she was his sister and

IT WAS ALL BECAUSE

He had made her Christmas happy by presenting her with a pair of our Nickel Plated Skates for Ladies just in time for the skating season. We have the same kind for men and boys; also, sharpeners for a quarter.

PFEIFFER AND SCHLATTER

We've Sold Them Before,

BUT NOT AT THIS PRICE.

IT TAKES NERVE

To put out a lot of large 24x24 Solid Oak Center Tables and say 85c.

16x16 Solid Oak Center Tables and say 30c for any one of them.

Wouldn't do it were it not for one thing—want you to have one.

$2,500

GIVEN AWAY IN

Watches, Diamonds and Jewelry.

EVERY CASH PURCHASER OF $5.00 and upwards will receive a handsome X-mas present, from a Scarf Pin to a Gold Watch or Diamond Ring, according to the amount of purchase.

INDIANA FURNITURE CO.

166 CALHOUN ST.

After Christmas Prices.

A Fitting Finale for '95.

Observe New Years in one of our High-Grade Tailor-Made Overcoats, sizes are somewhat broken but assortment continues elegantly complete, prices $10, $12, $15, $18, $20, $22 and $25.

PRICES CUT throughout our Men's Suit Department. Suits for Dress or Business. Our prices always the lowest, are now still lower.

A straight discount of 20 per cent. during this week on every Long Pants Boy's Suit that sold heretofore at $6 00 or over.

Prices reduced on all Reefer Coats for Boys, ages 3 to 15. At present prices they ought to go like hot cakes.

100 Dozen Neckwear,

Latest shape Tecks, Four-in-Hands and De Joinvilles, 50c and 75c values this week at 25c.

Lehman's U.S.

34 and 36 Calhoun Street.

FOELLINGER BLOCK.

Nothing Like it Recorded IN CLOTHING HISTORY!

To make a long story short, we are overstocked in Men's, Boys' and Children's Suits and Men's Overcoats; also Ladies', Men's and Boys' Shoes, and we are going to gracefully take our medicine, and

DOWN! DOWN!

Go prices on Men's Suits, Boys' Suits and Children's Suits, and Men's, Boys' and Children's Overcoats.

Men's Suits that were $8, $10, $12, $15, Going now for $5, $7, $10, $12.

Boys' and Children's Suits, $3, $4 50, $6, $8, $10, $12, Going now for $1.75, $2 50, $4, $5 $7 and $8.

Men's Overcoats and Ulsters that were $7 50, $10, $12, 15, $18, Going for $4, $5, $7.50, $10, $12.

Boys' and Children's Overcoats that were $2 50, $4, $5, $7, $10, Going for $1 89, $2.98, $3 48, $4.68, $6 48.

Men's and Boys' Shoes, worth $2.50, $3, $3.50, Now $1.98, $2.48 and $2.98.

Ties, Scarfs, Silk and Linen Handkerchiefs, Mufflers, Umbrellas. Our Seal Brand Mackintoshes guaranteed Waterproof or money refunded.

NO. 5 E. Main St. | **BOSTON** SHOE and CLOTHING House. | NO. 5 E. Main St.

Opposite North Side of Court House.

A WELL DESERVED FATE.

Doctor—What's the matter?
Ambulance Driver—He made a speech at the News Boys' festival and said there wasn't any such thing as a real Santa Claus.

Highest of all in Leavening Power.—Latest U. S. Gov't Report

Royal Baking Powder

ABSOLUTELY PURE

OUR GREAT ANNUAL CLEARING SALE IS NOW ON.

Cash Discounts offered on every article of Clothing in our house.

Many Goods at Cost, others below, and all at a great discount. Overcoats, Ulsters and Suits Going fast at Sacrificing Prices.

Store Closes at 6 p. m.

PIXLEY & CO.

No Gas! No Pain!

Teeth Extracted Absolutely Without Pain.

ARCADE DENTAL PARLORS,

Room 8 Arcade, Ground Floor.

Gold Crown and Bridge Work or Teeth without plates a specialty.

Extraction of Teeth and all Operations positively Painless.

We take this method of advertising to establish our business on the merits of our workmanship and to introduce reasonable prices that you may get acquainted with our Elegant Ground Floor Dental Parlors and improved appliances for Dentistry

W. G. BURKET, Manager.

The Columbia Bicycle Pad Calendar For 1896

YOU NEED IT.

A Desk Calendar is a necessity—most convenient kind of storehouse for memoranda. The Columbia Desk Calendar is brightest and handsomest of all—full of dainty pen sketches and entertaining thoughts on outdoor exercise and sport. Occasionally reminds you of the superb quality of Columbia Bicycles and of your need of one. You won't object to that, of course. The Calendar will be mailed for five 2-cent stamps.

Address Calendar Department,
POPE MANUFACTURING CO.,
HARTFORD, CONN.

DIRECTIONS for using CREAM BALM—Apply a particle of the Balm directly into the nostrils. After a moment draw strong breath through the nose. Use three times a day, after meals preferred, and before retiring.

CATARRH

Ely's Cream Balm Opens and cleanses the Nasal Passages, Allays Pain and Inflammation, Heals the Sores, Protects the Membrane from colds, Restores the Senses of Taste and Smell. The Balm is quickly absorbed and gives relief at once.

A particle is applied into each nostril and is agreeable. Price 50 cents at Druggists or by mail. ELY BROTHERS, 56 Warren Street, New York.

$5000 WE forfeit if our testimonials are not true. Have the druggist show them to you or address with stamp and we will send them and book FREE. The ELIXIR OF YOUTH cures all Nervous Diseases, such as Weak Memory, Loss of Brain Power, Lost Vitality, Nightly Emissions, Evil Dreams, Headache, Pains in the Limbs and Back and Insanity, caused by youthful errors, or excesses, over indulgence or abuse of any kind of either sex. Ask for ELIXIR OF YOUTH, take no other. $1 per bottle, 6 for $5. Sold under a guarantee to cure or money refunded. Prepared only by

THE GERMAN HOSPITAL REMEDY CO., GRAND RAPIDS, MICHIGAN.

C. B. Woodworth & Co., Agents.

"Complete Manhood AND How to Attain It."

A Wonderful New Medical Book, written for Men Only. One copy may be had free on application.

ERIE MEDICAL CO.
BUFFALO, N. Y.

Two Good Resolutions FOR THE NEW YEAR:

1—Never to buy Silver that isn't GORHAM Silver.

2—Never accept what is offered for GORHAM Solid Silver, without *knowing* that it bears the Trade-mark: Lion, Anchor, Letter G.

Too good for Dry Goods Stores—Jewelers only.

NO. 6 DELAYED.

The Engine and Two Cars Derailed at Colehour.

A Prominent Labor Organizer in Hard Luck—A Switchman Has a Hand Crushed.

No. 6, the east bound mail and express train, was delayed two hours at Colehour this morning by the engine and two cars leaving the rails. An extra engine was ordered from Chicago to bring the train east and by the time it reached Colehour the trainmen had replaced on the tracks the loaded car, leaving only an empty express car and the engine derailed. These were also placed on the rails and the tracks were cleared by 7 o'clock. At midnight a freight train had two cars off at the same place, but no delay to traffic occurred.

A TELEGRAPHER IN TROUBLE.

The Railway Age says: "The painful statement was telegraphed from Clinton, Mo, this week that A. D. Thurston, who in 1883 organized the Order of Railway Telegraphers at Vinton, Ia, and was its grand chief for seven years, is at police headquarters there, with his wife and six children, destitute and cared for by the city. He is helpless from rheumatism, and was en route overland to Springfield, narrowly escaping drowning while camping near a small stream that was raised by the rains.

SWITCHMAN HURT.

Harry Blackford, a switchman at the east yards, had his right hand crushed between the deadwoods yesterday afternoon. Dr. George C. Stemen has charge of the sufferer, and will save the injured member, but Blackford will be unable to work for many days.

BRIEF MENTION.

Fireman P. V. McGinnes, of the Nickel Plate, is sick.

Anton Fisher is sick and his forge in the Pittsburg shops is idle.

Pittsburg engine No. 61 was turned out of the shops today, after repairs.

The Alabama troupe left on Pittsburg train No. 4, this morning, for Kenton, Ohio.

A. Gruber, coppersmith, is sick and off duty. He works in the Pittsburg shops.

Nickel Plate Conductor W. Terry laid off yesterday to enjoy a New Year's dinner at home.

Engineer Rodney Ellenwood resumed his run on the Pittsburg today after a weeks' vacation.

Neddie, the son of Foreman John Kretsinger, of the Pittsburg planing mills, is quite ill.

The annual inventory of stock was made at the Rhinesmith & Simonson factory yesterday.

Engineer S. S. Kelker, Firemen D. L. Mason and T. G. Parish, of the Pittsburg, are sick and off duty.

Engineer Andrew Koons, of the Pittsburg, entertained the K. D. K. club in a most pleasant manner yesterday.

D. W. Marshall, a Pittsburg switchman, had his right hand crushed while coupling cars at the east yards yesterday morning.

Charles Lapp and his bride have returned from their wedding tour and he will resume his duties in the electric works tomorrow.

Charles Waldtman, who operates a boring machine in the Pittsburg boiler shop, is sick and failed to report for work this morning.

Blacksmith Terrence Martin, who was off the past week entertaining his son, who resides in Chicago, resumed his work this morning.

M. R. Hardendorf, who was detained at home several days by the illness of his wife, resumed his work in the Pittsburg shops this morning.

George J. Wirth resumed his duties in the Pittsburg telegraph office this morning, after several months' absence on account of typhoid fever.

Jule Goshway and his family were the guests of his father, in Jefferson township, yesterday. Mr. Goshway works in the Pittsburg shops.

Conrad Nahrwald, who runs the cut-off saw in the Pittsburg planing mills, was unable to report for duty this morning on account of sickness.

P. E. Albers, of the Pittsburg tank shop, was unfortunate enough yesterday to fall and sprain an ankle. He will be unable to work for a few days.

Engineer J. Lindsay, Firemen John Lalander, D. Vreeland, Joe Miller, Frank Hill and W. Hurlbut, of the Nickel Plate, enjoyed a New Year's vacation.

George McMillan, a resident of Bellaire, Ohio, attempted to jump upon Pittsburg train No 20, at Lima, Ohio, yesterday afternoon, missed his hold and was hurled violently to the ground. He received a cut on the head and was bruised and otherwise injured about the body and limbs.

J. C. Peeples, of the Pittsburg planing mills, went to Decatur, Ind., to spend the holiday and failed to return as expected. He missed the train last night.

A. D. Adams, general roadmaster; C. E. Wells, trainmaster, and W. S. Danes, superintendent of bridges, all of the Wabash, spent a few hours in the city yesterday.

Blacksmith George Killen came home from Columbia City last night with a cart load of rabbits. He spent three days in that vicinity and reports having had fine sport.

Nearly the whole force in the winding room of the electric works was compelled to work yesterday to get out some machinery which was badly needed for shipment today.

W. T. Marks, A. S. Blake and A. R. Breese, Pittsburg machinists, resumed work this morning after a holiday vacation. Mr. Breese was in Bellefonte, Pa, and Mr. Blake, in Cincinnati.

William Tegtmeyer took the first step this morning towards being superintendent of motive power of some big railway. He commenced work as an apprentice in the machine shop of the Wabash.

George E. Rhine is sick and off duty. Frank Caines, A. M. Tower, J. L. Findlayson and Harvey Stahl are also on the absentee list and are supposed to be sick. All are Pittsburg machinists.

The Nickel Plate was short of locomotives again yesterday. At 6 o'clock last evening 130 loaded cars were standing on sidings at various places, awaiting engines to move them to their destination.

The Pennsylvania company carried 221 Welshmen into Lima yesterday, the attraction at that place being the annual singing festival of the people of that nationality who reside in this section of the country.

Fireman Fletcher Graybill, of the Grand Rapids road, who had one of his eyes removed at St. Joseph hospital yesterday, passed through the trying ordeal as well as could be expected and is resting easy today.

W. H. Cour, the Wabash boilermaker, was made a member of Fort Wayne lodge No. 19, A. O. U. W., last evening. This lodge held its first meeting in its new quarters in the Aldine building last night.

Brakeman George Gibson, of the Pittsburg, who had the misfortune to badly sprain one of his ankles some time ago, is still using crutches to move about, but his lame ankle is getting well as rapidly as could be expected.

One of the large steam hammers in the Pittsburg blacksmith shop, broke down this morning and James Tythall, M. H. Morrison, Fred Engelking and Charles Dean, who form the crew, will be off duty until the machine is mended.

Foreman T. J. Rodabaugh, of the paint department of the Pittsburg shops, was elected treasurer of Fort Wayne lodge, No. 14, I. O. O. F., last Monday evening for the fourteenth consecutive term. Few men are so honored by any organization.

Louis Kinnaird, a Purdue student; Thomas Conroy and Edward Mungoven, students of a Catholic university in southern Indiana, who were here spending the holidays, returned to their respective schools this morning. The young men are the sons of Wabash shopmen and are an honor to their parents, being bright and studious.

John Jacobs, a baker employed in the Scherer bakery, on Maumee avenue, received a New Year's gift yesterday, which makes him one of the happiest of men. The present was from his wife and was nothing more nor less than a pair of the prettiest little girl babies ever on earth. Mr. and Mrs. Jacobs reside on Eliza street.

The Bass works today sent an 125 horse power boiler to Messrs. Stevens & Benwards, at Peru, the same to be placed in the city water works pumping station. The last business Mr. Benwards performed was to sign the contract for the boiler, which was drawn up by Mr. J. E. Noble. The reader is familiar with the sad fate which overtook the young man a few weeks ago.

There was nothing in the looks nor actions of Ralston Craig, when he climbed off his engine at the Pittsburg round house yesterday morning, to indicate that he contemplated matrimony, so when his comrades heard a few hours later that he had been married, they were greatly surprised and some of them could not at first believe the report. But it is true, the bride being Miss Anna Bowen, a most estimable young lady. Mr. and Mrs. Craig are in Kendallville at present, but will soon return here and go to housekeeping on the south side.

William Doddridge was killed and Daniel Rhoades received injuries which will prove fatally by being struck by the engine hauling Nickel Plate passenger train No. 1, at Claypool, at 4 o'clock yesterday morning. The men were returning from a dance and did not notice the train until it was upon them. The dead man was a Claypool druggist, aged twenty-five years and unmarried. Rhoades is married and has several children. The train was in charge of Conductor J. E. Turner, with Engineer W. D. Miller at the throttle. The whistles were blown as usual at the road crossing, but the men in the sleigh failed to heed the warning.

No. 14, I. O. O. F., Elect Officers.

The following officers were elected by Fort Wayne lodge No. 14, I. O. O. F:

Noble Grand—Duncan McLeish.

Vice Grand—J. B. Brown.

Corresponding Secretary—W. S. Cutshall.

Financial Secretary—Daniel Harding.

Treasurer—T. J. Rodabaugh.

Trustees—Frank Benoy, Ed. J. Hollistor, L. Beck, Frank McLeish, Herman Michael.

Ice Palace.

LEADVILLE, Col, Jan. 2—The great ice palace is finished and will be formally opened to the world Jan. 4. The completion of the work was celebrated with a parade and speeches by local men.

Awarded Highest Honors—World's Fair,

DR. PRICE'S CREAM BAKING POWDER

MOST PERFECT MADE.

A pure Grape Cream of Tartar Powder. Free from Ammonia, Alum or any other adulterant,

40 YEARS THE STANDARD.

MUSIC CREATES DISCORD.

Introduction of an Organ Disrupts a Church Congregation.

INDIANAPOLIS, Jan. 2—Religious circles at Oaktown, Knox county, are in a ferment over the introduction of an organ into the Christian church of that place, and it is altogether probable that the congregation will be entirely disrupted. The young people are contending for the music and the older brethren and sisters are opposed to it, the younger folks being in a decided majority in the church. Even after they found themselves in a majority the young people hesitated to offend the patriarchs by bringing the despised "music box" into the sacred edifice. Finally the spirit of advancement could no longer be suppressed. Accordingly, a neat organ was purchased and placed in position. The older members were greatly indignant, and to show their displeasure refused to attend church services when the "patent squeak thing" was to be heard. As a result separate meetings are now being conducted by the two factions. The division between the "organ" and the "anti-organ" faction is so broad that the minister has lost all hope of reuniting the congregation.

Canadian Parliament.

OTTAWA, Ont., Jan. 2—What promises to be the most important session of the Canadian parliament since 1867, when the providences were confederated, opened today. On the question of schools in Manitoba the government is so seriously divided as to jeopardize its stability.

How's This!

We offer One Hundred Dollars Reward for any case of Catarrh that can not be cured by Hall's Catarrh Cure.

F. J. CHENEY & CO. Props., Toledo, O.

We the undersigned, have known F. J. Cheney for the last 15 years, and believe him perfectly honorable in all business transactions and financially able to carry out any obligations made by their firm.

West & Truax, Wholesale Druggists, Toledo, O.

Walding, Kinnan & Marvin, Wholesale Druggists, Toledo, O.

Hall's Catarrh Cure is taken internally, acting directly upon the blood and mucous surfaces of the system. Price, 75c. per bottle. Sold by all Druggists. Testimonials free.

Watch, Clock and Jewelry repairing a specialty at 173 Broadway. 30eodtf

Wall Paper, 8 yards, white back, new designs, 2c a roll. HEINE & ISRAEL, 123 Broadway.

11 eod tf

A most pleasant watch-surprise party was given in honor of Miss Carrie Doswell, at her suburban home, near Lindenwood. The evening was spent in listening to sweet music and playing games. At 12 o'clock a bounteous supper was served after which a social hop was given. Those present were Miss Edith Dillon, of Bellevue, Ohio; Misses Carrie Doswell, Gertrude Spurrier, Grace Mack, Gretta Russell, Tillie Zollinger, Lyda Connett, Kate Schure, Agnes Lansdown, and Messrs. Jesse Brady, Geo. Trier, Tate Trier, Glen Ayers, Chas Grosvenor, Herbert Grosvenor, Arlie Gordon, Christ Toedtman, Geo. W. Doswell and Mr. and Mrs. H. J. Doswell.

Death of a Prominent Hoosier.

INDIANAPOLIS, Jan. 2—Berg Applegate the president of the Wholesale Grocers' Association of Indiana, died last night at his home in this city. He was a prominent business man, whose acquaintance extended all over the state. He was fifty-three years old.

PACIFIC PILLS

Will not gripe or nauseate. 25c per box. Pacific Medicine Co., St. Louis, Mo.

"I'se In Town, Honey!"

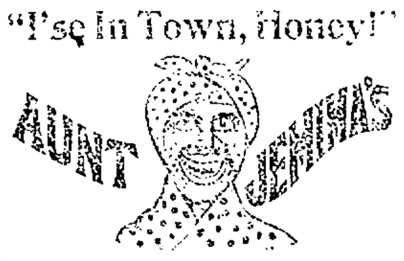

Pancake Flour

The kind that satisfies. The most appetizing, satisfying, strengthening food for winter weather is a batch of pancakes made of Aunt Jemima's Pancake Flour.

Wheat, Corn and Rice, the three staffs of life are its ingredients. Get it at your grocer's. Beware of imitation. Sold only in *red packages.*

HERE'S OUR GUARANTEE.

R. T. DAVIS MILL CO., St. Joseph, Mo.

Sexine Pills RESTORE LOST VIGOR

SOLD BY GROSS & PELLENS, 94 CALHOUN STREET.

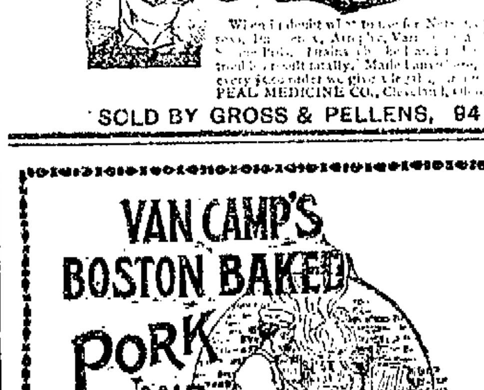

You don't have to stew around to get them ready. Open the can and you'll find them moist, fresh and relishable. They're delicious either hot or cold.

At all grocers', 10c, 15c and 20c. Send 6c for postage and we will send you a sample can.

VAN CAMP PACKING CO., Indianapolis, Ind.

THE GREATEST CLOTHING OFFER

EVER MADE TO THE PEOPLE OF FORT WAYNE

Beginning tomorrow morning we offer you the choice of every Men's Suit and Overcoat, every Boys' Suit and Overcoat in the house.

1-3 OFF

THE MARKED PRICE.

See What it Means.

MEN'S		BOYS'	
Men's $ 8.00 Suits and Overcoats for	$ 5.34	Boys' $ 2 00 Suits and Overcoats for	$ 1.33
Men's 10.00 Suits and Overcoats for	6.67	Boys' 2.50 Suits and Overcoats for	1.67
Men's 12.00 Suits and Overcoats for	8.00	Boys' 3.00 Suits and Overcoats for	2.00
Men's 15 00 Suits and Overcoats for	10.00	Boys' 4 00 Suits and Overcoats for	2.67
Men's 18.00 Suits and Overcoats for	12.00	Boys' 5.00 Suits and Overcoats for	3.34
Men's 20.00 Suits and Overcoats for	13.33	Boys' 6.00 Suits and Overcoats for	4.00
Men's 22.50 Suits and Overcoats for	14.67	Boys' 8.00 Suits and Overcoats for	5.34
		Boys' 10.00 Suits and Overcoats for	6.67

MEN'S & BOYS' SEPARATE TROUSERS.

$1.00 Pants for 67c
$1.50 Pants for $1.00.
$2.00 Pants for $1.33.
$2.50 Pants for $1 67.
$3.00 Pants for $2 00.
$3.50 Pants for $2.35
$4.00 Pants for $2 66.
$5.00 Pants for $3.34.

WE MAKE THIS UNPRECEDENTED OFFER IN ORDER TO REDUCE OUR LARGE STOCK OF FINE CLOTHING by January 20th, when we begin taking our annual inventory.

REMEMBER....

We're not confining you to a few special lots—but are giving you an unrestricted choice of every Suit and Overcoat in the house AT SAVING OF 33⅓ CENTS ON EVERY DOLLAR.

Globe Clothing House.

Corner Calhoun and Main Sts.

ATTENTION DEMOCRATS.

The democrats of the townships and wards of Allen county are requested to meet at their usual place of meeting, on the 4th day of January, 1896, and then and there select delegates to a district convention, to be held in the city of Fort Wayne, at the circuit court room, at 1 o'clock p. m., on the 8th day of January, 1896, for the purpose of electing a member of the state committee for the ensuing two years.

Allen county is entitled to fifty delegates to said convention, apportioned and to be selected as follows:

CITY OF FORT WAYNE.

First Ward	2
Second Ward	2
Third Ward	2
Fourth Ward	2
Fifth Ward	3
Sixth Ward	3
Seventh Ward	2
Eighth Ward	4
Ninth Ward	2
Tenth Ward	3
	25

TOWNSHIP DELEGATES.

Aboit	1
Adams	3
Cedar Creek	1
Eel River	1
Jackson	1
Jefferson	1
Lafayette	1
Lake	1
Madison	1
Marion	1
Maumee	1
Milan	1
Monroe	1
Perry	1
Pleasant	1
Scipio	1
St. Joseph	1
Springfield	1
Washington	2
Wayne	2
South Wayne	1
	25

The basis of representation is one delegate for every 200 votes cast for Governor Matthews in 1892. It is urgently desired that there shall be a full representation at the convention.

J. M. BARRETT, Chairman.
E. H. PARKER, Secretary.

FOR RENT.

A very handsome suit of rooms in the new Sentinel building. Apply at Sentinel counting room.

FREE DISPENSARY.

Open every day from 8 a. m. to 9 a. m., at the Fort Wayne College of Medicine, 160 W. Superior street. Medicines free to the poor. Patients too sick to come to the Dispensary will be visited at their home.

WANTED.

WANTED—Machine repair work to do at the shop at No. 59 East Columbia street. 28tf

WANTED—A home for a girl seven years old. Corner Rockhill and Pritchard streets. tf

WANTED—Immediately, an experienced girl for general housework, at 262 East Lewis street.

WANTED—Agents. Terms liberal. Address Indian Medicine Co., Grand Rapids, Mich. 27-1m

WANTED—Any one can borrow money on house furniture. See advertisment, front page, first column. 4-tf

WANTED—Washing to do at home. Will call for and deliver same. Call or address, Mrs. J. T., 119 Wallace street. 12tf

WANTED—A clean German girl, understanding general housework. No washing. Apply at once. Room 33, Pixley-Long building.

WANTED—A situation as housekeeper by a competent middle aged widow lady; no encumbrances; references given. Address L. H., care Sentinel. 312

WANTED—Parties to donate the following articles to the Y. W. C. A.: One step ladder, one door mat, few small tables, several new comforts, pictures, magazines, bookcase and rocking chairs. 10-tf

FOR RENT.

FOR RENT—Money to loan on house goods, etc. See advertisement first column first page. 19-tf

FOR RENT—House 8 rooms, 326 E. Wayne street.
House 7 rooms, No. 27 Broadway. 6tf

FOR RENT—On or before Dec. 15, dwelling No. 197 West Wayne street; modern improvements. Schrader & Wilson, first floor, No. 7 Court street. by19-1m

FOR RENT—Handsome storerooms in the Trentman block; being divided into 20 feet front rooms; rents very reasonable. Apply, No. 72 West Wayne street. 19tf

FOR RENT—Houses. Five-room frame cottage, 59 W. Main street; seven-room brick, 63 W. Main street, and seven-room frame, 128 Walton avenue. Inquire at 57 W. Main street. 11tf

FOR RENT—At the Y. W. C. A., 21 West Washington street, a front room, furnished, with three single bed, lighted by gas, and comfortably heated. Price, fifty cents per week for each bed. 213

FOR SALE.

SHOW CASES At Manufacturers' Prices, by G. E. Bursley & Co. 20tf

FOR SALE—Money to loan on pianos, etc. See advertisement first page first column. 19-tf

FOR SALE—A Crane elevator as good as new. Suitable for a five story building. Enquire this office. tf

FOR SALE CHEAP—Heating and cook stoves and furniture of all kinds, and fixtures, at 26 Calhoun street. nv26-1m

FOR SALE—Nice, neat, well advertised business; must be sold at once; price $370; reasons given for selling out. Address "L. W." care Sentinel office. 2-16

LOST.

LOST—A watch charm last Tuesday, engraved W. H. S. Reward will be paid for its return to this office. 282

PROFESSIONAL.

DOCTOR MARY WHERY

Office and Residence 26 Madison St

Specialty—Diseases of Women.
Hours: 9 a. m. to 4 p. m. and 7 to 8 p. m.
Telephone 470.

BUSINESS DIRECTORY

INSURANCE.

JAMES E. GRAHAM,
ATTORNEY-AT-LAW.
Abstractor of Titles.
Insurance, Real Estate, Loan, Collecting and Rental Agent
Room 25 Bank Block, — Fort Wayne, Ind.

D. C. FISHER.
Insurance, Real Estate, Loans.
No. 32 East Berry street, Fort Wayne, Indiana.

S. C. LUMBARD.
Insurance, Real Estate and Loans.
Aveline House Block.

BANKS.

HAMILTON NATIONAL BANK.

Capital $200,000. Surplus $225,000.
The Hamilton National Bank will pay interest at the rate of three (3) per cent. per annum on certificates of deposit if left four months.
President—Charles McCulloch.
Cashier—John Mohr, Jr.

White National Bank
Capital & Surplus, $230,000.
Pays 3 per cent interest per annum on time deposits.
Safe deposit boxes for rent at $5 per annum.

PHYSICIANS.

DR. WM. D. RUHL.
Office and Residence 45 W. DeWald St.
Telephone 371.

DR. B. GARD—To ladies suffering from ailments peculiar to their sex, may consult me free of charge at my office, 13 W. Wayne St. Telephone 245.

G. W. BOWEN, M. D.,
Homoeopathic Physician and Surgeon.
Office hours for consultation, from 9 a. m. to 5 p. m. Sundays, 9 to 12. Office No. 12 West Main street, Fort Wayne, Ind.
Special attention paid to chronic diseases.

DR. H. W. NEISWONGER,
Physician and Surgeon.
Specialist in all Acute or Chronic diseases. Special attention given to all private diseases and Diseases of the Bladder and Kidneys. Office 35 Calhoun street, Fort Wayne, Indiana. Office Hours: from 8 a. m. to 9 p. m.

DRUGGIST.

GROSS & PELLENS.
DRUGGISTS.
Corner Calhoun and Wayne Sts. Phone 138

J. C. Peltier.

Undertaker and Embalmer.
17 West Wayne Street.

A. HATTERSLEY & SON.
PLUMBERS!
STEAM AND GAS FITTERS.
48 East Main Street.
Fort Wayne, Ind.

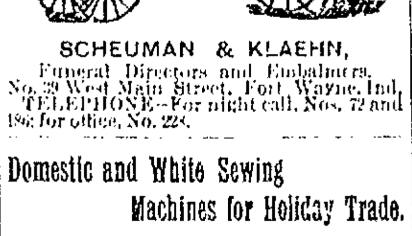

SCHEUMAN & KLAEHN,
Funeral Directors and Embalmers,
No. 39 West Main Street, Fort Wayne, Ind.
TELEPHONE—For night call, Nos. 72 and 186; for office, No. 228.

Domestic and White Sewing Machines for Holiday Trade.

There are good, bad and indifferent sewing machines. It is the cheapest to buy the best: that means the new improved Domestic or White, sold at 19 W. Wayne street; also two cheap machines, the Stirling and Queen, the Stirling at $21.75, the Queen at $23.50.

T. H. McQUILLAN, Agent.

F. J. ZIMMERLY & CO.
PRACTICAL PLUMBERS.
Gas and Steam Fitters.
125 CALHOUN STREET.

MAKE MONEY BY CAREFUL SPECULATION in Grain, through a reliable, successful firm. Excellent opportunities to make profit by our new plans. Fully explained and sent free. Highest references. PATTISON & CO., 613 Omaha Building, Chicago, Ill.

Artistic BOOK BINDING,

In Vellum, Levant, Morrocco, Calf and Russia.

BLANK BOOKS

Of all kinds, with Perfect Flat Opener.

The Binding of Rare and Extra Illustrated Books one of our specialties.

THE FT. WAYNE SENTINEL BINDERY,
14 W. Wayne St., Ft. Wayne, Ind

HOUSEHOLD GOODS.

Cash paid for used Furniture, Carpets Stoves. Entire Furniture of hotels private residences a specialty.

BARGAIN STORE,
28 West Main Street

Pennsylvania Lines.

Trains depart from Pennsylvania Station Fort Wayne, Ind.

East Bound.	West Bound.
* 5 40 a. m.	* 3 35 a. m.
* 6.52 a. m. From Chi...	* 5 10 a. m. Limtd
† 1 10 p. m.	† 7 10 a. m.
† 7 45 p. m.	†11 40 a. m.
* 9 25 p. m. Limited	* 4 80 p. m.
†10 55 p. m. From Chi...	* 5 40 p. m.

NICKEL PLATE. EFFECTIVE Nov. 24. 1895.
The New York Chicago & St. Louis RR

Chicago depot, Clark and 12th streets. Buffalo depot, Exchange and Michigan St. Nos. 3 and 4 and local freight trains daily except Sunday. Other trains daily.

EAST.	Arr.	Dep.
N. Y. & Boston Ex. No. 2	*2 55 am	*3 05 am
Cleveland Mail No. 4	†11 50 pm	†12 00 pm
Eastern Express No 6	*6 20 pm	*6 25 pm
Local Freight	†4 25 pm	†7 30 am
WEST	Arr.	Dep.
Chicago Express No. 1	*1 55 am	*2 05 am
Chicago Mail No 3	†1 05 pm	†1 15 pm
Western Express No. 5	*4 05 pm	*4 10 pm
Local Freight	†3 23 pm	†7 00 am

Nos. 1 and 5 through drawing room and sleeping cars for Chicago.

Nos. 2 and 6 drawing room sleeping cars through to New York and Boston.

DINING CARS serve breakfast and dinner on Nos. 5 and 2, and supper on No. 6. No. 1, supper at Cleveland. Nos. 3 and 4, dinner at Ft. Wayne. No. 4, supper at Bellevue.

Uniformed colored porters in charge of day coaches on through trains, insuring scrupulously clean cars enroute.

Baggage checked through to destination. For rates and other information call on or address

B. F. Horner, Gen. Pass. Agt., Cleveland, O.
A. W. Johnston, Gen. Supt., Cleveland, O.
M. C. Baker, District Pass. Agt., Ft. Wayne.

★ Wabash R. R. ★

No.	GOING EAST.	DEPART.
42.	N. Y. & Boston Limited, daily	4:48 a. m.
70.	Local Freight, Except Sunday	6:00 a. m.
46.	Kan. City & Toledo Ex., ex. Sun.	1:15 p. m.
44.	Fast Mail & Express, daily	7:12 p. m.
34.	Lafayette Acc., ar., ex. Sunday	11:00 a. m.
	GOING WEST.	
45.	St. Louis Express, daily	8:05 a. m.
41.	Kan. City Cannon Ball, ex. Sun.	1:35 p. m.
43.	St. Louis Limited, daily	8:20 p. m.
35.	Lafayette Acc., ex. Sunday	3:30 p. m.

FINDLAY, FORT WAYNE & WESTERN RAILROAD.

STATIONS.

Leave	EAST.		
Ft. Wayne Mxd. 32	8 15 am	2 45 pm	7 00 am
Haviland	11 10 am	3 52 pm	8 07 am
Cloverdale	12 40 am	4 24 pm	8 37 am
Ottawa	2 25 am	5 01 pm	9 15 am
Toledo (C. H. & D.)		7 15 pm	11 55 am
Findlay	3 55 am	5 45 pm	10 00 am
Arrive	WEST.		
Ft. Wayne Mxd. 31	10 45 am	7 15 pm	5 00 pm
Haviland	9 30 am	6 07 pm	2 00 pm
Cloverdale	9 08 am	5 35 pm	12 40 pm
Ottawa	8 30 am	5 01 pm	11 05 pm
Toledo (C. H. & D.)	6 45 am	3 15 pm	
Findlay	7 45 am	4 25 pm	8 45 pm

Trains arrive and depart from Wabash station, Fort Wayne. All trains daily except Sundays.

GRAND RAPIDS & INDIANA R. R.

GOING NORTH.	LEAVE.
*For Grand Rapids and North	2.20 am
	8.15 am
	2.55 pm
From Richmond	6.55 pm
SOUTHBOUND.	
*For Richmond and Cincinnati	11.45 pm
	5.45 am
	1.15 pm
From Grand Rapids	7.15 pm
From Grand Rapids	11.25 pm

*Daily.
All other trains daily except Sunday.

LAKE SHORE & MICHIGAN SOUTHERN RAILWAY—Fort Wayne Branch

SOUTHWARD.	ARRIVE.
No. 463 Way Freight	6 25 pm
No. 454 Cin. Express and Mail	10 35 am
No. 410 Detroit & Ind'pls Express	3 56 pm
NORTHWARD.	DEPART.
No. 463 Way Freight	6 40 am
No. 457 Through Express and Mail	11 45 am
No. 461 Detroit & Indianapolis Ex.	

NewspaperARCHIVE.com

ROOT & COMPANY

THE BEST STORE NEWS

Of a twelve month will greet all Fort Wayne Monday morning, December 30th. We will start that day at 9 o'clock a. m., those two great sales which has given you such genuine satisfaction.

OUR ANNUAL LINEN SALE

Our Great Cost Sale---The Store Over.

Before entering into particulars of these sales, we wish first to say (and we're sure you won't object, as you get everything at no profit to us) Every article sold

Must be Strictly For Cash.

No goods will be charged, none laid aside, nor taken out on approval. The books have been shut up. We are going to have this sale as we have done all others—

Giving Every Article in the Store

AT EXACT COST.

The Linen Sale. In making this a distinct sale from the balance of the house, we do so for this reason: Our Linen Sale takes weeks and months of preparation. We secure Linens for this sale—picked up here and there, that are sold at less than cost of production. We put them on our counters in many instances at less than could be bought for in a regular way. You get many Linens at less than cost in this way. You see then why LINENS have always been so largely taken hold of by every housekeeper at our annual sales.

HOUSEKEEPING LINENS—

Which every housekeeper in this city will be after at this annual sale—will be every yard of Linen and every article of Linen in the store.

Table Linen Damasks.
Table Linen Setts.
Napkins and Doylies.
Red Table Damasks
Towels and Toweling.
Linen and Cotton Diapers.
All Fancy Linens.
Irish and Butchers' Linens.
White Marseilles Quilts.
White Honey Comb Quilts.
White Table Felts.
Linen Sheeting and Pillow Casing.

TOWELS.

A prominent feature of this Linen Sale will be the Thousands of Towels, bought specially for this sale. All Towels will be laid out upon tables for easy inspection.

At Actual Cost.

We will commence to sell Monday at 9 a m, all Dress Goods, Colored and Black, and every yard of Silk in the Store, Colors and our famous Blacks

One feature of prominence, all goods entering the store goes direct to the counters.

At Half Price. We will sell all Fur Wraps. Such as Wool Seal, Electric Seal, Monkey, Astrakhan, Coney and Alaska, Every Cloth Cape, Jacket and Coat for Ladies, Misses and Children, will be sold at half price.

AT COST.

We will sell all Shawls and Furs, Muffs and Boas, Ladies' Dresses and Wrappers and Mackintoshes.

THE CARPET ROOM

Will offer every article in its department at Cost Carpets, Rugs, Curtains, Portierres, Linoleums, Mats, Curtain Materials, etc.

AT COST.

Underwear for Women, Men and Children, Gloves, Hosiery, Comfortables Corsets, Blankets, Muslin Underwear, Skirts, Flannels, Ginghams, Prints, Muslins, Shirtings, etc, all linings, dress findings and notions, all White Goods, Laces and Embroideries at cost.

Sale Commences Monday Morning at 9 a. m.

ROOT & COMPANY.

EVERYBODY GOES TO

THE PANTITORIUM,

To have their Clothing CLEANED, PRESSED, DYED and REPAIRED. Call up telephone 465 and they will call for your work.

16 ARCADE,
Miss JENNIE HAVERLY, Prop.

Sanitary Officer Newcomer has resigned on account of his health, and will be succeeded by Mr. Brokaw, who was recently laid off on account of lack of funds.

MONEY TO LOAN

On real estate or personal security. C. F. PFEIFFER, rooms 6 and 7 Bass Block. 2tf

Finest chocolates in the city, at the Chicago bakery. 12tf

Use White Loaf Flour and your bread will always be moist.

Mr. Borneman, of the firm of Borneman & Doll, hardware merchants, of Elkhart, Ind., accompanied by his son, is visiting relatives on Harrison street

ALL WINTER GOODS MUST GO.

Our pre-inventory selling will be a money-making event that ought to appeal to the bargain judgment of everyone.

25 Per Cent. Discount

On all Men's double breasted Winter Suits, Overcoats and Ulsters.

25 Per Cent. Discount

On Boys' double breasted Winter Suits, Overcoats, Ulsters and Reefers.

25 Per Cent. Discount

On Winter Underwear, Winter Caps, Lined Gloves, Knit Jackets, Etc.

$3.00

For a lot of Men's Sack and Frock Suits, Worth from $5.00 to $8.00, sizes 33 to 36 breast

$4.00

For a lot of Men's Sack and Frock Suits, Worth up to $12.00, sizes 33 to 36 breast only.

$5.00

For a lot of Men's frock suits, sizes 33 to 36 only, that are worth up to $18.

Sam, Pete & Max.

The Evening Sentinel.

THURSDAY, JAN. 2 1896

OUR TELEPHONES.

Business Office.....No. 173.
Editorial Rooms.....No. 650.

The Weather.

WASHINGTON, Jan. 1—For Indiana—Cloudy weather with snow flurries tonight and Friday; much colder with a cold wave Friday; colder in northwest portion tonight; southerly winds shifting to westerly Friday.

NEWS NOTES.

Miss Bessie Barringer is quite ill.

Dave Jennings returns from Lafayette tonight.

Miss Loretta Dreier entertained with a dancing party last evening

Miss Vera Morgan leaves Monday for Bloomington, Ind., to attend school.

Rev. Rice is still confined to his bed by la grippe but is slowly improving.

Miss Rose M. Elzey, of Decatur, is in the city, the guest of Miss Ella Campbell.

The engagement of Miss Constance Lumbard and Robert H. Carnahan was announced yesterday.

D. Marchant, who has been visiting his daughter at 224 Indiana avenue, has returned to Chicago.

August Krueper, of this city, has been re-elected vice president of the state Traveling Men's association.

Miss Mary Girard, of the telephone office, has returned from a week's stay with her sister, Mrs. Herbert Lucas, of Indianapolis.

Miss Kate Ver Valin returned to her home in Albion today, after a pleasant visit with her brother, J. S. Ver Valin, of 60 Wilt street

Miss Flora Griebel, of 176 West Superior street, has returned from a three months' visit with her aunt, Mrs. G. H. Schutte, at Chicago, Ill.

Bluffton News: "Misses Edith Barcus and Minnie Ferguson, and Bob Roberts and Max Blitz, of Fort Wayne, were guests of Will Barr today."

Aaron Greensfelder, the well known and popular salesman at the Fruit house, was at Logansport yesterday visiting his brother, Eli Greensfelder.

Farnan Dancing academy's children's class will give a reception to their parents and friends, Saturday, from 3 to 5 p. m. Fancy dancing will be an especial feature.

Ensign John D. Beuret, of the United States navy, who has been on duty at Paris, France, is in the city visiting his uncle, Capt. A. H. Dougall. He is en route to San Francisco

William Hoham, night police clerk, has taken a lay-off, during which he will take treatment to improve his health. Harry Smith has his place for the present in the police station

The watch night services closed with a dedicatory service at Trinity M. E church. The old year was tolled out, the new year rang in. Rev. W. E. Groves conducts a Bible reading at the church each afternoon at 2.30 and evening at 7.30 The outlook for religious interest on the north side is excellent.

Miss Mary Moten entertained a number of her friends New Year's eve. The guests were Misses Hettie Abbott, Daisy Jones, Josie Jenkins, Laura Brown, Mattie Wallace, Maggie Furgeson and Messrs. Isaac Gresham, William Archer, William Goens, John Rhodes and Sherman Davis. A dainty luncheon was served at 12 o'clock.

The Central Union Telephone company will soon make an experiment to find out whether or not cheaper telephone service is a possibility. The company will string a lot of trial telephones in various parts of the city, putting several on one wire. Different rings will call the different parties on the line. The work is to be undertaken at once.

Last evening, at the home of Miss Mamie Vordermark, on Maumee avenue, a small audience was highly entertained by private theatricals. The play entitled "The Two Brothers," was written by the stars of the company and reflected much credit on their literary ability. The Misses Bertha Van Ness, Clara and Nellie Romy, and Mamie Vordermark, assisted by Pearl Van Ness, formed the company.

Laporte Herald. "It is quite probable that Rev. Father Julius Becks, who is now in the cathedral in Fort Wayne, will succeed Rev. Joseph Nussbaum, deceased, as pastor of St. Joseph's Catholic church, of this city. He has been temporarily appointed to this parish and it seems to be the opinion of the clergy that the appointment will be final and that Father Becks will remain here permanently. Father Becks was formerly located in Michigan City and is known here to some extent."

A pleasant time was had at the home of Contractor Frederick Tieman, on South Broadway, yesterday, the occasion being the fifty third birthday of the host. Those present were Messrs. and Mesdames Herman Bente, Conrad Bunck, Henry Bulmahn, Fred Oelschlager, Henry Tieman, Adam Petzold, Frederick Tieman, Will C McNutt, Mrs. Louise Duncan, Misses Martha Falconer, Ella Tandler, Clara Bente, Emma Oelschlager and Messrs Fred Tieman, jr, John Tieman, Henry Heine.

Fresh Pine Apples.

First of the season, shipment direct from Florida, 18c each.

Sweet Jamaica Oranges, 30c doz.
Malaga Oranges, small, 10c dozen.
Spanish Malaga Grapes, 15c lb.

FRUIT HOUSE

Attend the closing out sale of Louis Wolf & Co.

The Sugar Market.

They have advanced about a cent a pound in the last two weeks—we purchased two car loads of Granulated before the advance and will continue to sell at old price, 5c lb

Yellow New Orleans Sugar, 2½c lb

FRUIT HOUSE.

Mrs Grimire and Mr. Robert Garlihe returned from Lagrange today.

Mrs H. S Vreeland, of Taber street, is recovering from a very serious illness.

Miss Bessie Foutz of Bluffton, Ind., is the guest of Miss Gertrude Empie, of Broadway.

W. S Sarber, who has been the guest of his parents in Indianapolis, returned to this city today.

Advanced class Farnan Dancing academy meets this evening instead of tomorrow evening

Madison Courier. "Mr. and Mrs. Samuel Moulat, of Fort Wayne, are here to spend the New Year."

Frank Holsworth is home from Elwood to spend a few days with his parents on West Wayne street.

Misses Cynthia and Mollie Hoffman will entertain the Merry go Round Progressive Pedro club this evening.

Miss Clara Lapp, of East DeWald street, has returned from Logansport, where she was visiting her brother.

Miss Dora Peterson returned to her home in Decatur today, after a few days' visit with relatives in this city.

Harry McMullen has returned to his position as day police clerk, after having been on night duty for a few weeks.

Dr. Henry Kretsinger, the real estate man, is reported better today, news which will be welcomed by his many friends.

A horse hitched to a cutter ran away on Spy Run avenue last night and tore things up generally. The owners name was not learned.

A watch party was delightfully entertained by Misses Ella and Eva Kunkle, Tuesday night, at their home, No 138 East Wayne street.

Mrs. L S. Lytle and daughter, Lelie, of Delphos, Ohio, are visiting Mrs. Lytle's sister, Mrs J. T. Ferguson, of No. 5, North Calhoun street.

Messrs. Elmer Lane, Fred Hartman and Elwin Hulse entertained several members of the Glee club with a sleighing party this afternoon.

The Globe clothing house will inaugurate a great inventory sale, commencing tomorrow morning The firm say they have too much clothing and must sell it

J. D Doring, Miss Bertha Snyder and Miss Winona Busbee, of Antwerp, and Mr. Tom Harris, of Paulding, were in the city yesterday and attended the matinee in the afternoon

Huntington Democrat: "Mrs Andrew Saal was a departure Tuesday noon for Fort Wayne, where she will visit among friends for a week or ten days—Mrs. Harry Drummond and children who have been visiting relatives here for some time past, returned to their home in Fort Wayne Tuesday afternoon."

Spiratualism.

Mrs. Hillegas, of Anderson, Ind., will occupy the rostrum in the A. O. U. W. hall, on Court street, tonight, and will deliver one of her famous inspirational lectures. This lady is a grand speaker. The public is invited. Charges, 10c at the door, to defray expenses

Swedish Male Quartette assisted by Miss Jennie Shoemaker, the famous dramatic impersonator, at the Y. M. C. A., Friday night.

Attend the closing out sale of Louis Wolf & Co.

For holiday presents call at J. C. Koegel, Broadway Jeweler 30eodtf

Notice!

The annual election of five directors by the stockholders of the Hamilton National Bank, of Fort Wayne, will take place at the office of said bank on Tuesday, January 14 1896, between the hours of 9 a. m and 3 p. m.

JOHN MOHR, JR,
Cashier.

—THE—

Allen County Loan and Savings Association,

32 E. Berry Street.

Loans money on the popular Dollar monthly payment plan, the best plan in existence. Loans made any time and can be repaid as fast as desired

GOTTLIEB HALLER, President.
CHAS. S. BASH, Vice President.
ERNEST W. COOK, Secretary.

This Year we Have a Larger and More Complete Line of

BLANK BOOKS, STATIONARY and OFFICE SUPPLIES

Than ever. Call and examine before purchasing.

Lehman Book and News Company, 81 Calhoun St.

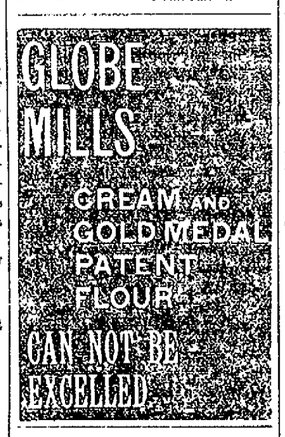

THE FARNEN DANCING ACADEMY, IN THE NEW LAU BUILDING.

Will examine a class for Beginners Monday, January 6 at 8 p. m. Those desiring to learn the art of dancing should not hesitate as this school allows no spectators during lesson time. Pupils may enter any time. Attention paid to each and every pupil. The success in all its teachings is well known, especially with the Waltz. Private lessons given at any time.

For further particulars call at the Academy, take elevator, or 56 Calhoun street.

J. F. SCHELL

Launches a Great Business Enterprise.

Articles of Incorporation Have Been Filed.

The J. F. Schell Loan and Investment Co.—Offices in the Pixley-Long Block.

Nine months ago there came to this city from South Whitley, Ind., Mr. J. F. Schell, who established the J. F. Schell & Co. Loan and Investment Agency, with rooms in the Pixley-Long block.

This agency has done a wonderfully successful business and has placed some of the largest and best loans ever made in the business history of Fort Wayne. Under Mr. Schell's efficient management the business grew and prospered to such an extent that the collection branch, which had been a feature of the business, had to be cut off in order to devote the entire energies of the company to handling the immense number of loans properly.

It was finally decided in order to handle the immense business which Mr. Schell had built up by his untiring energy, to have the company incorporated. Accordingly on the 19th day of December, 1895, articles of incorporation were filed with Secretary of State Owen. The articles read as follows:

"The J. F. Schell Loan and Investment company is incorporated under the laws of the state of Indiana, and its object is the buying and selling of state, county, municipal and other bonds, borrowing and loaning money; buying and selling promissory notes, bills of of exchange, bills of accounts, choses in action, fees and all other evidence of indebtedness; and buying and selling real and personal property in connection therewith."

This promises to be the largest firm in this line of business in the state. The company was unusually successful in disposing of its stock, the leading business men of the city being the purchasers

On Tuesday evening last a meeting of the company was held at the offices in rooms 24 25, 26 and 27 Pixley-Long block and officers for the ensuing year elected as follows:

President—J. F. Schell.
Treasurer—William Helwig.
Secretary—William E Schell.
Attorneys—Vesey & Heaton.

The vice president will be named at the next meeting.

Mr Helwig, the treasurer, is a young man, formerly from Grand Rapids, Mich, but who has been for some time employed by the Foster Furniture company, in this city. All who know him speak highly in his favor.

William E Schell is recently from Bryant, Ind, where he was a successful young business man.

Miss Lizzie Hirons, formerly of Wellington, Kan., has had charge of the books since last May, and is well recommended by her employers.

Mr. Thornton Soles is employed as stenographer and is a young man favorably known throughout the city.

Mr. A R. Hirons is also in the employ of the new firm, and his duties are those of solicitor. He is well and favorably known and is one of the most congenial men of our acquaintance.

Any one desiring to borrow or invest a small or large sum of money will do well to call on the new firm. THE SENTINEL wishes this enterprise all the success it deserves, and will add that all who know Mr. Schell know his ability to push a good thing, which assures the new company a prosperous future

Dr. A. L. Mikesell has vacated his rooms in the Foellinger block and is now pleasantly located in rooms No. 12 and 13 in the new Lau block, corner of Calhoun street and Washington boulevard.

Attend the closing out sale of Louis Wolf & Co.

Y. M. C. A. hall Friday night, the Swedish Quartette.

The BOSTON STORE.

GREAT ANNUAL CLEARING SALE!

WE shall inaugurate the Greatest Dry Goods Clearing Sale that has ever taken place in the City of Fort Wayne. It is scarcely necessary to state that everything will be found just as advertised, as our reputation for fair dealing is well enough established, the proof of which, is that we never have a poor sale, but on the contrary they grow larger every year It is impossible to mention everything, but we give you below a fair sample of the Great Reductions we are making:

DRESS GOODS DEPT.

Double width Plaids at 9c, worth 12½c.
36-inch Cashmere at 17c, worth 25c.
36 inch Henrietta at 23c, worth 30c.
36-inch All Wool Serge at 23c, worth 35c.
40 inch All Wool Serge at 31c, worth 50c.
40-inch All Wool Henrietta at 31c, worth 50c.
45-inch All Wool French Serge at 45c, worth 60c.
48-inch Silk Finished Henrietta at 48c, worth 75c.
6-4 Novelty Dress Goods at 21c, worth 30c.
All 50c Novelty Dress Goods reduced to 35c.
6-4 Dress Flannels at 31c, worth 40c.
54-inch Ladies' Cloth at 39c, reduced from 50c.
All 50c Plaids reduced to 39c.
All Black Dress Goods sold at Actual Cost.

Every Lady should take this opportunity to purchase a nice Black Dress for little money.

Underwear and Hosiery.

Ladies' Fleece Lined Vests at 12½c, worth 17c.
Ladies' Fleece Lined, extra heavy, at 21c, worth 30c.
All 50c Ladies' Underwear reduced to 37½c.
Ladies' 85c Underwear reduced to 62½c.
Ladies' $1 00 Underwear reduced to 75c.
Gents' Grey Mixed Underwear at 20c.
Gents' Camel Hair Underwear at 29c reduced from 39c.
Gents' 85c Underwear reduced to 62½c
Gents' $1.00 Underwear reduced to 79c.
Gents' $1.25 Underwear reduced to $1.00.

Special Discount on all Children's Underwear.

Ladies' Fleece Lined Hose at 9c, worth 12½c.
Ladies' Fleece Lined Hose at 11c, worth 15c
Ladies' Fleece Lined Hose at 21c, worth 25c.
Ladies' Wool Hose at 17c.
Ladies' 35c Cashmere Hose reduced 25c.
Ladies' 50c Cashmere Hose reduced to 37½c.
Special Discount on all Children's Hose.

Muslins and Sheetings.

Yard wide Unbleached Muslin at 4½c.
Yard wide Unbleached Muslin at 5c, worth 6c.
Yard wide Unbleached Muslin at 6c, worth 7c.
9-4 Unbleached Sheeting at 12½c, worth 17c.
9-4 Unbleached Sheeting at 17c, worth 20c.
9-4 Unbleached Sheeting at 19c, worth 25c.
42-inch Bleached Pillow Casing at 10c, worth 12½c.
45-inch Bleached Pillow Casing at 12½c, worth 15c.
9-4 Bleached Sheeting at 15c, worth 18c.
9-4 Bleached Sheeting at 20c, worth 25c.

Housekeeping Goods.

8c Ticking reduced to 6½c.
10c Ticking reduced to 8c.
18c Feather Ticking reduced to 12½c.
Red Table Damask at 23c, reduced from 30c.
Red Table Damask at 25c, reduced from 35c
Unbleached Damask at 22c, worth 28c.
Unbleached Damask at 25c, worth 30c.
Unbleached Damask at 29c, worth 35c.
Unbleached Damask at 35c, worth 42c.
All 50c Damask reduced to 39c.
All 60c Damask reduced to 45c.
All Towels, Toweling and Napkins sold at actual cost.
1 Case Bed Spreads at 93c, no better goods sold anywhere for less than $1.25
1 Case Grey Blankets, large size, at 48c.
1 Case Grey Blankets, extra heavy at 85c, worth $1.00.
10-4 All Wool White Blankets at $2.35, worth $3.00.
10-4 All Wool Red Blankets at $2.75, worth $3.50.
Ladies' Woolen Mittens at 12½c, worth 17c.
Ladies' Woolen Mittens at 21c, worth 25c.
Ladies' Cashmere Mittens at 35c, worth 45c
All Ladies' 50c Mittens reduced to 39c.
Ladies' Kid Mittens at 69c, worth 85c.
Ladies' Knit Shawls at 21c, worth 30c.
Ladies' Knit Shawls at 31c, worth 40c.
Ladies' Ice Wool Shawls at 50c; 79c and $1, worth 75c, $1 & $1.25.
Dark Outing at 4½c.
Best Outing at 8½c.
Grey Mixed Shaker Flannel at 6½c, reduced from 8c.

All Calicoes sold at cost.
All Ginghams sold at cost.
All Shirtings sold at cost.
All Window Shades and Curtain Poles sold at cost.
All Carpets, Lace Curtains, Chenille Curtains and Chenille Covers sold at cost.

We are Determined to Beat any Previous Sales we had. The Great Reduction in Prices will do it. - - - -

Sale Commences Saturday, January 4th.

WM. HAHN & CO.,

THE BOSTON STORE.

FOR MEN ONLY.

The Following Offer Will be Interesting.

The 2d of January, 1896, we begin our annual clearing sale. All winter suits go at the following reductions:

Fine Foreign and Domestic Suitings, made and trimmed first class, marked $28 00, at this sale, $23 00.
Marked $30.00, at this sale, $25 00.
Marked $35 00, at this sale, $28 00.
Two hundred patterns in trousers at same reduction.

THIEME BROS., Tailors,
114 12 West Berry St.

Don't fail to hear the Swedish Quartette, Friday night, at the Y. M. C. A.

Mr. M. Reinfield, whose business for the past twenty years has been resilvering looking glasses, is in the city for a few days and can be found at the Foster Furniture company. If you have any glasses that need his services, call at once. 24

Swedish Quartette in national costume at the Y. M. C. A, Friday night.

DOWN THEY COME

With the Mercury in the Thermometer.

Everything in our Clothing Department marked down to Cost, Ulsters, Overcoats and Suits. You can't afford to miss our Great Cost Sale.

GOLDEN & PATTERSON,

Leaders of Fashion.

56 Calhoun Street.

Opposite Court House.

This is the exact size and shape of Kasten and Kohlmeyer's Regular Spanish Cigar. The only 10c cigar that sells for 5c. Try one.

Thousands of People Enjoyed ‡ ‡

A. C. AURENTZ'S

Fine Candies for

NEW YEARS,

Thousands more will want it

, EVERY DAY, ,

A. C. AURENTZ,

18 W. Berry St.

Desks, Chairs,
Stands, Rockers,
Couches, Lounges,
Bureaus, Dressers,
Hatracks, Brackets,
Cupboards,
Bookcases, Washstands,
Sideboards, Secretaries
Parlor Suits,
Bedroom Suits,
Parlor Tables,
Music Cabinets,
Looking Glasses.

Largest Assortment, Handsomest Styles, Lowest Prices, at

FOSTER'S.

FOR A GOOD WARM

OVERCOAT and SUIT at prices that are below all our competitors, come to us. We will show you by far the handsomest line of Overcoatings and Suitings in the city, both in foreign and domestic goods.

Ask to see our line of Plymouth Cheviots. They are beauties.

G. SCHMIDT,
Merchant Tailor.
70 E. Main Street.

W. C. COLLINS, DENTIST.

Office hours, 8:30 a. m. to 12:00 m. 1:30 p. m. to 5.30 p. m.

WHITES' BLOCK,
Above Fruit House,
S E. Corner Wayne and Calhoun Sts

HUMANE SOCIETY NOTICE.

All parties having knowledge of acts of cruelty to animals or children will greatly favor and assist the Fort Wayne Humane Society by telephoning or writing such information to Officer Schlandrob, 82 Clinton street. Telephone No. 58.

We are displaying a handsome line of

Neckwear, Gloves, Hats.

And in fact everything in the Gents' Furnishing Line.

W. A. MEYER,

Cor. Broadway & Jefferson St

Frsch Cut Flowers,
Wild Smilax, Pine Needles, Grey Moss, Holly and Palms.

Vesey's Greenhouses,
90 Thompson Ave. Telephone No. 231

Coal, Coke, Wood and
Egg Coal for Furnace use.
The Cheapest and Best.
All orders promptly delivered.
Office open evenings. Telephone 135.
G. H. KRUDOP,
Corner Francis and Hayden Sts.

$50 to $50,000 to loan on farm and city property or personal security.
J. F. SCHELL & CO.,
24-25-26-27 Pixley Block.
Fort Wayne, Ind.
Telephone 485.

AL. HAZZARD'S "NATIONAL" 10 CT. CIGAR

NOTICE! - -

BUSINESS MEN ONLY:

Are you aware that a neat and attractive Sign on your show windows pays. - - - - -

The GARDNER Adv. Sign Co.,
(Rear) 25 EAST MAIN STREET.

Have a large stock of White Enamel Letters at prices that defy competition. SIGNS of all kinds made to order.

HARRY R. GARDNER, Manager.

The Most Complete

Line of Table Delicacies and Luxuries for Holiday Trade found in the City.

Alemeria Grapes.
Florida Oranges.
Mexican Oranges.
Messina Oranges.
Very Fancy New York Apples
Fine New Nuts.
Grenoble Walnuts.
Taragona Almonds.
Pecans.
Filberts.
Brazil Nuts
Jordan Shelled Almonds.
Valencia Shelled Almonds.
Finest Malaga Cluster Table Raisins.
Valencia Cluster Table Raisins
California Cluster Table Raisins.

CANDIES and CONFECTIONS

Preserves—finest possible to produce.
Whole Fruits in Brandy.
Fruits in Heavy Syrup.
Jams, Jellies, Marmalade.
Olives—finest.
Canned Vegetables.
Macedoine.
French Peas.
French Mushrooms.
Asparagus, "whole."
Asparagus, "tips."
Wax Beans.
String Beans.
Corn, Tomatoes, &c., &c.
Fresh Vegetables.
Oysters.
Poultry.

And the Very Best of Fresh Meats, Smoked Meats, &c., &c., in fact, everything to Satiate the Appetite of the most Fastidious Epicures, at * * * * * *

PFEIFFER & ROUSSEAU,

40-44 West Berry St. — Phone 378.

P. S.—Include a Pound of "PLANTATION JAVA" Coffee.

DANGER AHEAD

A Simple Case of Piles. The Forerunner of Incurable, Fatal Rectal Diseases.

A NEW PILE CURE

Which Cures Every Form of Piles Without Pain or Inconvenience.

The ordinary case of piles is one of the commonest afflictions of humanity. While they are extremely annoying, yet men and women will endure them for months and years, off and on, because they are not immediately fatal, and as long as they can get around and perform the daily duties of life they suffer on in the hope that in some way or other the trouble will pass away of its own accord, without any other treatment than a little salve or additional occasionally. Now is the very nature of the disease this will never happen.

It is absolutely certain to grow worse passing away for a time and returning, until before you are aware of it, an ulcer has formed and the beginning of the much dreaded fistula has been made and then, what was at first a simple case of common everyday piles becomes an even chance between life and death. A surgical operation, with all its attendant horrors, uncertainties and danger to life, becomes necessary.

Although the Pyramid Pile Cure is just as valuable in the advanced stages of rectal disease, yet the time to use it is at the beginning. A single package will then effect a complete cure in nearly every instance, in fact two or three applications often do the work. The Pyramid Pile Cure is well known to be a certain cure for Piles in every form, but we take pleasure in publishing the experiences of sufferers, especially when such commendation is entirely unsought by us. Mr H. H. Hoffman, of Huntington, W. Va., writes:

I have used your Pyramid Pile Cure and consider it a *perfect remedy* for Piles. If you want an agent write me your terms and I can do some good work for you as everybody here knows how badly I suffered and they also know I am now entirely cured.

From Mrs S. E. Detzler, Union Deposite, Pa.: Please accept thanks for your Pyramid Pile cure. It has done me such great good in so short a time and at so little expense.

From Mrs. Nancy W. Shaw, La Crosse, Wis.: I am more than pleased with the benefit I have received from the Pyramid Pile Cure. I needed but one package. I shall write you again soon.

From R. Witherell, Shoreham, Vt.: The package of Pyramid Pile Cure I received last November has entirely cured me of Itching piles. I have tried various remedies for over forty years. I shall always keep a package of this splendid remedy on hand. There are others I think would be glad to try it, when I can use them and tell them what it has done for me. Accept my heartfelt thanks.

Letters like these are daily received by the Pyramid Pile Co. of Albion, Mich., who manufacture this remedy. It is sold by druggists everywhere at 50 cents and $1.00, and every druggist has a good word to say for it as they know better than anyone else the satisfaction it always gives to their customers.

A pamphlet on cause and cure of piles sent free by addressing Pyramid Co., Albion, Mich.

P. G. KUTTNER,

MADE TO ORDER

Maker of any and all styles of Shirts to order.

Satisfaction Guaranteed

144 Calhoun St.

Cheap Meals served to women.

Young Women's Christian Association.

NOON REST,

24 West Washington Street.

Breakfast, 6:30 to 8. Dinner, 11 to 2. Supper, 5:30 to 7.

The Evening Sentinel.

BY E. A. H. HACKETT.

THURSDAY, JAN. 2 1896

TONIGHT.

MASONIC TEMPLE—Concert by Glee club of University of Michigan.
EMPIRE THEATRE—Vaudeville Entertainment.
CHAPMAN USHERS—Union meeting at Wayne street M. E. church
LABOR ORGANIZATIONS — Cigermakers union, No. 57, regular meeting Tinworkers' union, No 46.
MILITARY—Fort Wayne True Blues; Ford Zouaves.
THEOSOPHICAL SOCIETY—Regular meeting.
OCCULT SCIENCE SOCIETY—Weekly meeting.
STANDARD CLUB—Regular monthly meeting.
LODGES—Summit City lodge No. 36, A. O. U. W.; Union Veteran Legion, Ladies' Aid society, auxiliary to Col. E. S. Walker camp, S. of V.; Harmony lodge, No. 14, I. O. O. F.; Wayne Tent No. 34, K. O. T. M., Liberty council, Knights of Columbus; Columbian council No. 3, Order of Chosen Friends.

Both parties are beginning to talk considerable politics now.

The literary clubs of Fort Wayne are active and holding interesting meetings.

The unsightly telegraph, telephone, electric light and street railroad poles in the city ought to be taxed.

The "open house" observance of New Year's day was not followed to any great extent in Fort Wayne yesterday.

If Fort Wayne or Indianapolis cannot get it, we favor Chicago as the place for holding the democratic national convention.

Judging from the accounts given in the newspapers where he has been, Mr Ingersoll is lecturing to very small audiences this season. This shows that there is no money in attacking Christianity.

The English government ought not to overlook the important fact that every country on the western hemisphere south of Canada is in complete sympathy with the Monroe doctrine and is ready to defend it.

Mr C. D. Law, of this city, the superintendent of the Pennsylvania railroad, has announced that he is a candidate for delegate from this congressional district to the republican national convention. He is an original Harrison man and will favor his renomination.

Out of seven hundred marked ten dollar bills paid recently one Saturday evening by a large manufacturing company of Massachusetts to their employes, four hundred and ten came into the hands of saloon keepers, and were deposited by them in banks, by the following Tuesday.

Governor Levi P. Morton, of New York, who was elected vice president on the ticket with Benjamin Harrison in 1888, paying most of the campaign expenses falling to the candidates, is now announced as the sole and only candidate of the New York machine, and he will also have the vote of New Jersey.

On the occasion of the nineteenth birthday of George Miller, of Bristol, which was recently celebrated, it was remarked that during the last sixty years this devoted worker has received more than $60,000.00 in answer to prayer for the carrying on of his work, and 120,000 orphans have been cared for by him.

It appears that the house committee on foreign affairs has toned down the resolution which in its original form, as offered in the house, demanded the recall of Minister Bayard, and was finally passed as a resolution of censure, into a resolution of inquiry. Thus does the still, small voice of common sense make itself heard. The resolution of recall was foolish; that of censure unjust; a resolution of inquiry has only the defect of being meaningless—since there is nothing to inquire about.

The loyal ball democracy of this city had a meeting yesterday and transacted considerable business of importance. They are thoroughly organized and will do effective work in the political campaigns of this year. At the meeting yesterday it was decided to keep the rooms in the Swinney block open every evening for any member of the party and their friends who may desire to go there to spend the evening. The organization is composed of active members and all democrats are invited to join it.

A missionary who has just returned from Armenia thinks the Red Cross movement will not be a success unless backed up by the United States government. But this will not discourage Miss Barton. The Christian sentiment of the world approves of her mission, and it will be a sorry day for the sultan if any indignity is offered to this woman or to anybody who may accompany her to Armenia. It may be that it has been reserved for Clara Barton to tempt the "sick man of the East" to the last fatuous step leading to his final destruction.

Ex-Lieutenant Governor William Cumback will be a candidate for the office of governor. He will ask the nomination at the hands of the republican party. Mr. Cumback was asked the direct question and he said in reply: "Yes; I expect to be a candidate. If what the newspapers say is true there will be a host of them. But I imagine that the names of many of those who have been mentioned have been used without their consent or they are not seriously expecting to make a contest for the nomination. I think there will in the end be but three or four who will make a fight for the place."

S. P. Sheerin, secretary of the democratic national committee, has received and placed on file the applications of five cities which aspire to entertain the democratic national convention. They are Chicago, New York, St. Louis, San Francisco and Cincinnati. Mr. Sheerin has been variously reported of late as being strongly in favor of either Chicago or Cincinnati, on account of their proximity to Indiana and the Matthews boom. Mr. Sheerin has denied that he has ever expressed such an opinion, and declared that he would express no preference until he met with the other members of the committee for the purpose of fixing the time and place for holding the convention.

What to Americans and many Europeans as well was undoubtedly the most important event of the past year was reserved almost until its close. The pending controversy between our government and the government of Great Britain relative to the Venezuela boundary dispute is a matter of more than temporary interest. Whatever may be the final outcome of this dispute, its significance to Americans is unquestioned and unquestionable. To-day there are few who believe that the diplomatic negotiations will result in anything but a peaceful settlement, but even so, the momentousness of the event as relating to the future of America and the attitude of European nations toward us can hardly be exaggerated. The awakening of patriotic American sentiment in all parts of the land has given positive assurance that the country which thirty years ago was sadly divided will from this time forth display a strong and united front against all enemies.

In many ways the year 1895 has been notable, but chiefly so for its wars, insurrections, massacres and war rumors. In this respect it will go down in history as contrasting strongly with the years immediately preceding it. It is true that the wars which have actually occurred have not been of the first importance, but there have been warlike discussions and rumors which must, in any event, have an important bearing in the years to follow. The year has seen the conclusion of the only great war since 1870—the conflict between Japan and China—in which civilization won a notable triumph over semi barbarism. It has also seen the conclusion of the war of conquest carried on by the French forces in Madagascar. It has watched the Cuban war for independence grow from a small insurrection into a revolutionary movement of importance. It has gazed with a feeling of abhorrence and unspeakable loathing upon the butchery of thousands of defenseless Christians in Armenia, while the great nations of Europe stood aloof and, for selfish reasons, permitted the massacres to continue.

Will Prosecute.

San Francisco, Jan. 2—A local paper says the government is preparing to prosecute the conspirators who perjured themselves to aid James Addison Peralta-Reavis in his mytical claim of [illegible] acres of land in New Mexico, worth $[illegible]. Nearly every witness who testified in the case will be indicted. It is said that Attorney General Harmon will send Edward S. Whitney and Joshua E. Dodge, of Washington, to assist United States District Attorney Foote in the prosecution.

MUNYON'S

Cold and Cough Cures

Promptly Effectual in Curing Grip, Colds and Coughs and a Sure Preventive of Pneumonia and All Lung Diseases.

Munyon's Cold Cure will positively break up the grip or a cold in a few hours if taken as soon as the cold appears. When the cold reaches the lungs and there is cough and oppressed breathing Munyon's Cough Cure, used in alternation with the Cold Cure every half hour, will effect an immediate cure. When there is pain in the chest Munyon's Plasters will give great relief and act as a protection. These remedies are a sure preventative of pneumonia and lung troubles.

Why Poison Your System

With dangerous drugs? Why not try Munyon's New and Improved Homeopathic Home Remedies? A separate specific for each disease. Absolutely harmless. Positive and permanent cures. At druggists, 25 cents a bottle.

Personal letters to Prof. Munyon, 1505 Arch street, Philadelphia, Pa., answered with free medical advice for any disease.

LOCAL LINES

Walter Crim entertained last evening.

Joe Aekins and Charles Miller, of Middlepoint, Ohio, are the guests of A. J. Gruber.

Misses Kate O'Brien, May Stewart and Mame O'Connors have returned from Garret, where they spent New Year's day.

Vic Russell, of the north side, entertained a party of ten friends at 6 o'clock dinner last evening. The dinner was served in four courses.

The waterworks office in the city building has been draped in mourning in respect to the memory of the late Henry C. Grulle, who was a member of the board of waterworks trustees.

Mrs. C. A. Wilding very charmingly entertained at dinner last evening at her home in Lakeside. The guests were the Misses Artene Chapin, Helen Dryer, Cornie Wilding and Josephine Page.

There was a jolly watch party at the residence of Mr. and Mrs. F. G. Conrady, Tuesday night. The early part of the evening was devoted to games of various kinds, winding up with a most delicious supper.

There will be a meeting of the Evangelistic Association of Ushers at the Wayne street M. E. church, this evening at 7:30, at which all ushers and assistants of the late Chapman meetings are invited to be present.

Mr. and Mrs. C. O. Lepper, of 66 Jefferson street, entertained the Merry-go-Round Progressive Pedro club, in honor of Mrs. H. B. Norton and Miss Gussie Rehling, of Toledo, Ohio. An elaborate luncheon was served at midnight.

New Year's eve, Mr. and Mrs. Chas. Kreiser, of East Jefferson street, entertained in honor of Mr. and Mrs. O'Grady, of Kokomo, Ind. The guests were Messrs. and Mesdames Thompson, O'Grady, Foley, Goodman, Aurentz, Lindsey, Snow, Ryan; Misses Wick and Mosser, of Columbia City; Miss Foley, Mr. Strawser, of Chicago; Mr. Steadman and Arthur Kreiser. Miss Foley rendered several solos, while Miss Wick gave selections on the piano. Refreshments were served during the evening.

Mr. and Mrs. Thomas Jackson entertained the members of the Duodecimo club and their husbands New Year's eve in a most delightful manner. The rooms were tastefully decorated in carnations, mistletoe and holly. In the game of the "Floral Love Tale," the prizes were won by Mrs. Griswold, Mrs. Fisher and Elwin Hulse. Mr. Frank Richardson was the fortunate winner of a bust of Byron in the "Art Gallery." Supper was served at 12 o'clock at small tables by Misses Bertha Jackson, Grace Harding, Mayme Kern and Maud Sperry. The guests were Messrs. and Mesdames Wolf, Hunting, Harding, Richardson and Newton; Mesdames Fisher, Taylor and Griswold; Misses McPhail and Fisher and Messrs. Will and Elwin Hulse.

On New Year's eve a very merry crowd of young people invaded the home of George Doswell, near Lindenwood, as a surprise to his daughter, Miss Carrie Doswell. In spite of her surprise Miss Carrie proved an excellent hostess, and a very enjoyable evening was spent in music, games and dancing. At midnight a dainty luncheon was served and the old year died amid laughter and good cheer, and if all the resolutions made at that time are kept it will indeed be a model crowd during the present year. Those invited to participate were Mr. and Mrs. I. Adams, Mr. and Mrs. Harry Doswell, Misses F. L. Hamilton, Kate Scherer, Lyde Connett, Grace Mack, Anna Alway, Tillie Zollinger, Ellen and Stella Dean, Edith Tyler, Cora Saynor, Agnes Lansdowne, Gertrude Spurrier, Miss Peterson, of Albion; Miss Edith Dillon of Bellefontaine; Messrs. Charles, Will and Herbert Grosvenor, George and Theodore Trier, C. F. Toedtman, L. V. Harper, Arlie Hooden, Jesse Brady, Harry Lansdowne, Glenn Ayres, Otis Uran and Arthur Thomas.

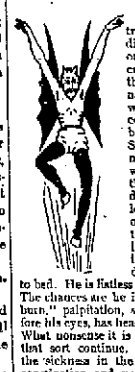

AFTERNOON PARTY

Given by the Misses Chapin Today

In Honor of the University of Michigan Glee, Banjo and Mandolin Clubs.

A most charming afternoon party was given by the Misses Chapin from 2 till 5 o'clock today in honor of the University of Michigan Glee, Banjo and Mandolin clubs. The spacious parlors were lighted by candelabra hung with holly and mistletoe. The harp and mandolin discoursed sweet music during the afternoon and furnished the inspiration for several informal dance numbers.

In the dining room, smylax and carnations were used in the decorations and here a light luncheon was served by Mesdames Will Noble and LeRoy Hartzler. The guests were:

Misses	Misses
Leon Sperry,	Tracy Guild,
Attie Sturgis,	Estelle Sturgis,
Alice Crane,	Anna Robertson,
Eva Nelson,	Minnie Ferguson,
May Harvey,	Julia Taylor,
Grace Jackson,	Clara Zoglers,
Hattie Fowler,	Kate Beeler,
Josie McLachlan,	Jean McLachlan,
Charlotte Lowry,	Helen Moffat,
Blanche Lothrich,	Gertrude Lattimore,
Grace White,	Stella Gross,
Edith Varnelle,	Gertrude Mathews,
Maud McCracken,	Bessie McCracken,
Pauline Aull,	Maud Harris,
Marguerite Hanna,	Mamie Walton,
Helen Sawyer,	Ethel Smith,
Helen Dryer,	Cornie Wilding,
Rose and Tessa Dunham, of Ann Arbor.	

Pensions For Indianians.

Washington, D. C., Jan 2—Pensions have been granted to the following citizens of Indiana:

Original—Augustus H. Cookson, National Military home.

Restoration and Increase—James B. Miller (deceased), Fort Wayne; James H. Benefiel (deceased), Cason; Moses Ross (deceased), Straughn.

Increase — Blythe W. Buffington, Aurora; Joseph Collins, Marion; Robert Shaw, Linton; Samuel Van Camp, Indianapolis.

Release—James A. Brindley, New Marion; David D. Kelly, Manchester.

Original Widows—Caroline Prenzel, Mt. Vernon; Louise Fisher, Huntingburg; Elizabeth Burgess, Greencastle; Sarah A. Sears, Muncie; Mary E. Mondon, Indianapolis; Elmira Ross, Straughn.

Patents for Indianians.

Washington, D. C., Jan. 2—Patents were issued to Indianians today as follows: George F. G. Boswell, Indianapolis, ice cream freezer; Eugene Bretney, Indianapolis, gas generator for ice and refrigerating machine; Eugene Bretney and J. T. Dickson, Indianapolis, gas generator; Seth M. Coburn, Coburn, vehicle wheel; Frederick Funk, Warsaw, ditching plow; Samuel P. Glunt, Union City, slate cutter; Wm. H. Jordon, crank shaft for bicycles; Caleb C. Polk, Valparaiso, piano attachment; George U. Pylerin, Indianapolis, steam turbine; Gilson W. Roth, Indianapolis, generator for gas engines; Frank W. Samuels, Indianapolis, trousers; Lyman H. Jaeger, Redkey, machine for ornamenting glass articles.

Famous Painter Dead.

Chicago, Jan. 2—John B. Blair, who was born in 1800, and who was at one time famous and wealthy, died yesterday at the home for incurables. Blair was a famous painter half a century ago. His skill is attested by the fact that his portrait of President Taylor is hung in the white house gallery. He was the first painter of war panoramas and was eminently successful in that branch of art.

Father Mertz Badly Injured.

Vincennes, Ind., Jan. 2—The Rev. Father Mertz, priest of St. John's (German Catholic) church, while attending a rehearsal of an entertainment, slipped and fell down a stairway, breaking his arm and hurting his hip. He was also badly bruised. Father Mertz is seventy years old, and fear is expressed that he will not recover.

Dr. Barnum.

Constantinople, Jan. 2.—At the request of Sir Philip Currie, the British ambassador, instructions have been sent by the Turkish government to the vali of Kharput to permit Dr. Herman M. Barnum, the American missionary, to distribute to the destitute Armenians the relief funds subscribed for them in England.

Statesman Dead.

Brussels, Jan. 2—M. Hubert Joseph Walther Frere Orban, the distinguished Belgian statesman who, with short intervals, has been a cabinet minister for nearly half a century and who has twice been president of the council of ministers, is dead, aged eighty-four years.

Knights of the Maccabees.

The state commander writes us from Lincoln, Neb., as follows: "After trying other medicines for what seemed to be a very obstinate cough in our two children, we tried Dr. King's New Discovery and at the end of two days the cough entirely left them. We will not be without it hereafter, as our experience proves that it cures where all other remedies fail."—Signed, F. W. Stevens, State Com.—Why not give this great medicine a trial, as it is guaranteed and trial bottles are free, at Dreier & Bro's drug store. Regular sizes, 50c and $1.00.

It May Do as Much for You.

Mr. Fred Miller, of Irving, Ill., writes that he had a severe kidney trouble for many years, with severe pains in his back and also that his bladder was affected. He tried many so-called kidney cures, but without any good result. About a year ago he began use of Electric Bitters and found relief at once. Electric Bitters is especially adapted to the cure of all kidney and liver troubles and often gives almost instant relief. One trial will prove our statements. Price only 50c for large bottle. At Dreier & Bros.'s drug store.

Bucklen's Arnica Salve.

The best salve in the world for cuts, bruises, sores, ulcers, salt rheum, fever sores, tetter, chapped hands, chilblains, corns and all skin eruptions, and positively cures piles, or no pay required. It is guaranteed to give perfect satisfaction or money refunded. Price 25 cents per box. For sale by Dreier & Bro

HOBBS

Acquitted.

A Trial by Over Three Thousand Jurymen.

COMPLETE VINDICATION.

The Most Remarkable Trial on Record.

An Entire City Gives Testimony.

There has just been completed in the city of Indianapolis, under the direct supervision of the Indianapolis Sentinel, the most remarkable trial or test of a new remedy that the world has ever know.

Every paper in that city published the results of the trial from day to day, so intense was the interest of the public in its outcome and the results have more than justified the bold and hitherto unheard of plan pursued by the discoverer of the remedy.

In brief the test was this: "Dr. Hobbs, of the Hobbs' Medicine company, of Chicago and San Francisco, went boldly to Indianapolis, gave samples of his Sparagus Kidney Pills to every doctor, published the formula of his remedy in the Sentinel, News, Journal and Sun, and publicly challenged the Sentinel to prove by public test, (results to be gauged by the actual use of samples of the remedy) as to whether his Sparagus Kidney Pills were or were not the most perfect kidney, blood and urinary remedy known to the medical profession and the world today.

The Challenge Accepted.

The Sentinel accepted the challenge exactly as made, and on Monday and Tuesday, November 25 and 26, there began at the office of that paper the free distribution of sample packages of Dr. Hobbs' Sparagus Kidney Pills.

Even in the face of a terrific downpour of rain on Monday and a snowstorm on Tuesday there were 3,011 citizens, male and female, who came for samples, registered their names and addresses and began participation in this public contest.

The stream of people was both unexpected and unprecedented. The public were thoroughly aroused and took the greatest personal interest in Dr. Hobbs' bold methods, so honest, straightforward and free from all conditions or subterfuge. They came not only from the city, but from miles around.

Five Hundred Witnesses.

By Friday the returns began to come in, and in another week over 500 had testified in a favorable manner, many of these being regular practicing physicians.

These people or their friends represented cases of Bright's disease, diabetes, urinary irritation, incontinence (wetting the bed by children) gleet, inflammation of the prostate gland, gravel, brick dust, deposit, backache and kidney soreness, rheumatism and eruptions from bad blood, as also headache, neuralgia, dyspepsia, sleeplessness and the thousand and one ills that result from clogging of the system with these impurities and poisons which it is the duty of the kidneys to throw out, if they are acting healthfully.

Victory and Vindication.

The test is now complete; victory and vindication are now for Dr. Hobbs and his medicine has won the confidence of the entire community, from the bootblack to the mayor.

The medical profession, pleased at Dr. Hobbs' manly and straightforward course in making public the ingredients of his pill, as well as by the results upon their patients, joined in the commendation of the public.

Dr. Hobbs' Sparagus Kidney Pills are now the recognized remedy for kidney, urinary and blood diseases, and we venture to say that no new discovery in medicine has ever been put through the fiery furnace of trial so thoroughly or emerged with such unquestionable and indisputable evidence of its merits, as has this one.

WHAT DR. HOBBS' SPARAGUS KIDNEY PILLS DO.

They make the kidneys strong and healthy and cause them to filter all poisons and impurities out of the blood.

They cure Rheumatism, Gout and Malaria by keeping the blood pure and clean.

They relieve backache, frequent urination, wetting the bed, dropsy, headache, dizziness, pain in passing water, getting up in the night, pain in the abdomen, cutting and burning, pains in water channel, puffiness under the eyes, dyspepsia, dizziness and bad blood.

They clear all poisons out of the system thus going to the very root of all diseases.

They heal and absolutely cure any and every form of inflammation of the kidneys, bladder, prostate gland and urethra.

They contain Asparagus, Buchu, Juniper Berries, Uva Ursi, Fenrire Brava and Corn Silk, all known the world over as positive specifics in Kidney, Bladder, Blood and Womb diseases.

All druggists 50 cents a box

Book on Kidney and Blood Diseases Free from the Hobbs Medicine Co., 358 Dearborn Street, Chicago.

Subscribe for The Sentinel.

When Baby was sick, we gave her Castoria.
When she was a Child, she cried for Castoria.
When she became Miss, she clung to Castoria.
When she had Children, she gave them Castoria.

PROF. WM. MILES

Wins Musical Prizes for Himself and Lima Chorus.

Prof. William Miles, of this city, was at Lima yesterday attending the musical contest in which choruses from Cleveland, Columbus, Delphos, Ada, Venadocia, Lima and other cities participated, competing for prizes. The first prize, $200 in gold, was won by the Lima chorus, which was under the direction of Prof. Miles. The prize, $25 in gold, for the best leader was awarded to Prof. Miles. Miss Leo Long, of this city, sang with the Lima chorus.

LOCAL LINES.

Attorney Phil Colerick returned this morning from Montpelier, where he had been on business.

Mrs. Belle Feltz left this morning for Minerva, Ohio, after a four week's visit here with her brother, Deputy Sheriff G. W. Stonk.

Mrs Ormsby's physical culture class will give a recital tomorrow evening in the Sons of Columbus hall in the new Lau building.

Mrs. Sherman Archer will entertain the Mite society of Christ's English Lutheran church tomorrow afternoon, from 2 to 5, at her home in South Wayne.

Some miscreant, night before last, perforated several signs on East Columbia street, with bullets. The bullet holes are plainly visible. Nobody knows who did it.

Miss Clotonia Tindall has accepted a position with the Paragon Manufacturing company, and begun work a few days ago, she having come here from her home in Old Fort, Ohio, recently.

Milton Baum, of West Main street, who was quite seriously injured in a wreck on the Nickel Plate recently, was some better at the latest reports, but his injuries will detain him from service for some time.

Wallace McCurly and Miss Cora Shull were quietly married at Auburn recently, the wedding being quite a surprise to their friends. Mrs. McCurly will be better remembered by friends in this city as Miss Shull.

A merry party of young people went out to the suburban home of A. Barbier, New Year's evening, to serenade Arlo Paschall and bride, who were guests of Mr. Barbier and wife. Mrs. Paschall was formerly Kate Pence, of Oak street.

Last evening a card party was given by the Misses Motherwell in honor of Miss Lulu Warick, of Muncie. Those present were the Misses Corchum, Miss Alice Fitzgerald, Theresa Durkis, Kittie McLane, the Misses McVey, and Messrs. C. Sullivan, J. Malaty, C. Nolan, M. Lordier, F. Cutchall, Ed Durkis, J. Fox, M. Motherwell, Arlie Gooden and Charles Grosvenor.

The supper and entertainment given last evening at the Grace church was a success in every way and a large crowd was in attendance. The musical part of the program was: Piano solo by Miss Etta Hill; piano duet by Miss Niehoff and Mrs Zartman; piano solo by George Deiratine, and instrumental music by Holton's orchestra. The affair was under the charge of the Men's league of the church and they did them selves credit.

Announcement was made at the last meeting held by Dr. Chapman that a Union Bible class would soon be formed, to be led by Mrs D. B. Wells, having as its object the systematic study of God's word. Arrangements have been perfected to have the first meeting of this organization at the First Presbyterian lecture room, Friday evening at 7:30 o'clock, and all who would like to become members of this and to begin the year's work together, are invited to be present at that time and place.

Bad dreams distress the man whose digestion is out of order. Constipation creates more dreams than are in the infernal regions. People who are troubled with constipation sleep badly and restlessly. Sometimes they cannot sleep at all, and when they do sleep, the dreams come. It doesn't take so very long to wear a man out with that sort of thing. He gets up in the morning feeling worse than he did when he went to bed. He is listless and without energy. The chances are he is dizzy, has "heartburn," palpitation, sees black spots before his eyes, has headache and is bilious. What nonsense it is to let a condition of that sort continue. Nine-tenths of all the sickness in the world comes from constipation and neglect of it. It is a simple thing to cure if you go about it right. It's a bad thing and a serious thing if you don't take the right medicine. Dr. Pierce's Pleasant Pellets are designed for the cure of constipation. The "Pellets" are tiny, sugar-coated granules. One is a laxative, two a mild cathartic. Everybody who has ever used them has a good word for them. They have prevented more serious illness than any other remedy ever sold. Druggists sell them, and an honest druggist will not try to sell you something else.

Dr. Pierce's Common Sense Medical Adviser is the greatest family doctor book ever published. It explains human physiology and the laws of life and health in plain yet scientific language. It has had a tremendous sale, 680,000 copies at $1, paper, bound in cloth. The present free edition is the same in all respects except that it is bound in strong manila paper covers. A copy will be absolutely given away to anyone who sends 21 one cent stamps to pay cost of mailing only, to World's Dispensary Medical Association, No. 663 Main Street, Buffalo, N. Y.

STAR Accident Co.,

CHICAGO, ILL.

STARTED BUSINESS 1884.

Paid for Claims since organization, $334,492

1891—	$ 260	1893—	$45,408
1892—	1,866	1894—	70,810
1893—	5,265	1895—	65,363
1894—	23,850	1896—	86,260
1895—	60,402		

TO DATE 1896.

First class agents wanted for Illinois, Wisconsin, Missouri, Michigan, Minnesota, Indiana and Colorado. Send for terms to

T. S. QUINCEY, Sec'y and Treas., P. O. Drawer 120, Chicago.

Have You Seen

the new Pearson Pen Pen? It is given free with each box of Powder. Ask for it.

RHEUMATISM

Is often caused by a bad Liver. How is your Liver? Are your Kidneys all right? Does your sleep rest you? Does your back ache? Are you weak and thin? Are you dull and bilious? Marvelous success has attended the use of

Dr. J. H. McLean's Liver and Kidney Balm.

All who use it say it is the "PEERLESS REMEDY" for curing ailments of the Liver, Kidneys and Bladder, Female troubles, Rheumatism and Bright's Disease.

For sale everywhere at $1.00 per bottle.

THE Dr. J. H. McLEAN MEDICINE CO., St. Louis, Mo.

A Full and Well Selected Line of

HOLIDAY GOODS

AT

MEYER BROS. & CO.

DRUGGISTS.

ALWAYS SHARP SHOD WITH THE NEVERSLIP

ONE TRIAL WILL CONVINCE YOU.

Your horse being always sharp shod, ready for work. His feet are always in good condition, and he is not constantly at the blacksmith's being sharpened, which ruins his feet, causing great expense and loss of time to you. Remember, once shod with "Neverslips" you can easily put in new Calks when needed without removing the shoes.

$2 SENT to any horseshoer but "Neverslip" on hand, leaves him $10 WITH NO CHARGE. Send your address for descriptive circular and full information. SAILED FREE.

THESE CALKS ABSOLUTELY PREVENT SLIPPING

AGENTS: E. D. Kimball & Co., 233 Lake St., Chicago, Ill.

MANUFACTURERS: Neverslip Horseshoe Co., Boston, Mass.

REMOVABLE-STEEL-CENTERED AND SELF-SHARPENING

He Kissed the Cook

But we will not expose him this time for she was his sister and

IT WAS ALL BECAUSE

He had made her Christmas happy by presenting her with a pair of our Nickel Plated Skates for Ladies just in time for the skating season. We have the same kind for men and boys; also, sharpeners for a quarter.

PFEIFFER & SCHLATTER

We've Sold Them Before,

BUT NOT AT THIS PRICE.

IT TAKES NERVE

To put out a lot of large 24x24 Solid Oak Center Tables and say 85c.

16x16 Solid Oak Center Tables and say 30c for any one of them.

Wouldn't do it were it not for one thing—want you to have one.

$2,500

GIVEN AWAY IN

Watches, Diamonds and Jewelry.

EVERY CASH PURCHASER OF $5.00 and upwards will receive a handsome X-mas present, from a Scarf Pin to a Gold Watch or Diamond Ring, according to the amount of purchase.

INDIANA FURNITURE CO.

166 CALHOUN ST.

After Christmas Prices.

A Fitting Finale for '95.

Observe New Years in one of our High-Grade Tailor-Made Overcoats, sizes are somewhat broken but assortment continues elegantly complete, prices $10, $12, $15, $18, $20, $22 and $25.

PRICES CUT throughout our Men's Suit Department. Suits for Dress or Business. Our prices always the lowest, are now still lower.

A straight discount of 20 per cent. during this week on every Long Pants Boy's Suit that sold heretofore at $6 00 or over.

Prices reduced on all Reefer Coats for Boys, ages 3 to 15. At present prices they ought to go like hot cakes.

100 Dozen Neckwear,

Latest shape Tecks, Four-in-Hands and De Joinville, 50c and 75c values this week at 25c.

Lehman's U.S.

34 and 36 Calhoun Street.

FOELLINGER BLOCK.

ROOT & COMPANY

THE BEST STORE NEWS

Of a twelve month will greet all Fort Wayne Monday morning, December 30th. We will start that day at 9 o'clock a. m., those two great sales which has given you such genuine satisfaction.

OUR ANNUAL LINEN SALE

Our Great Cost Sale---The Store Over.

Before entering into particulars of these sales, we wish first to say (and we're sure you won't object, as you get everything at no profit to us.) Every article sold

Must be Strictly For Cash.

No goods will be charged, none laid aside, nor taken out on approval. The books have been shut up. We are going to have this sale as we have done all others--

Giving Every Article in the Store

AT EXACT COST.

The Linen Sale. In making this a distinct sale from the balance of the house, we do so for this reason: Our Linen Sale takes weeks and months of preparation. We secure Linens for this sale—picked up here and there, that are sold at less than cost of production. We put them on our counters in many instances at less than could be bought for in a regular way. You get many Linens at less than cost in this way. You see then why LINENS have always been so largely taken hold of by every housekeeper at our annual sales.

HOUSEKEEPING LINENS---

Which every housekeeper in this city will be after at this annual sale—will be every yard of Linen and every article of Linen in the store.

Table Linen Damasks.
Table Linen Setts
Napkins and Doylies.
Red Table Damasks.
Towels and Toweling.
Linen and Cotton Diapers.
All Fancy Linens.
Irish and Butchers' Linens.
White Marseilles Quilts.
White Honey Comb Quilts.
White Table Felts.
Linen Sheeting and Pillow Casing.

TOWELS.

A prominent feature of this Linen Sale will be the Thousands of Towels, bought specially for this sale. All Towels will be laid out upon tables for easy inspection.

At Actual Cost.

We will commence to sell Monday at 9 a m, all Dress Goods, Colored and Black, and every yard of Silk in the Store, Colors and our famous Blacks.

One feature of prominence, all goods entering the store goes direct to the counters.

At Half Price. We will sell all Fur Wraps, Such as Wool Seal, Electric Seal, Monkey, Astrakhan, Coney and Alaska, Every Cloth Cape, Jacket and Coat for Ladies, Misses and Children, will be sold at half price.

AT COST.

We will sell all Shawls and Furs, Muffs and Boas, ladies' Dresses and Wrappers and Mackintoshes.

THE CARPET ROOM

Will offer every article in its department at Cost Carpets, Rugs, Curtains, Portierres, Linoleums, Mats, Curtain Materials, etc.

AT COST.

Underwear for Women, Men and Children, Gloves, Hosiery, Comfortables Corsets, Blankets, Muslin Underwear, Skirts, Flannels, Ginghams, Prints, Muslins, Shirtings, etc, all linings, dress findings and notions, all White Goods, Laces and Embroideries at cost.

Sale Commences Monday Morning at 9 a. m.

ROOT & COMPANY.

EVERYBODY GOES TO

THE PANTITORIUM,

To have their Clothing CLEANED, PRESSED, DYED and REPAIRED. Call up telephone 405 and they will call for your work.

16 ARCADE,
Miss JENNIE HAVERLY, Prop.

MONEY TO LOAN
On real estate or personal security. C. F. PFEIFFER, rooms 6 and 7 Bass Block. 2tf

---

Finest chocolates in the city, at the Chicago bakery. 12tf

Use White Loaf Flour and your bread will always be moist.

Mr. Borneman, of the firm of Borneman & Doll, hardware merchants, of Elkhart, Ind., accompanied by his son, is visiting relatives on Harrison street.

ALL WINTER GOODS

MUST GO.

Our pre-inventory selling will be a money-making event that ought to appeal to the bargain judgment of everyone.

25 Per Cent. Discount

On all Men's double breasted Winter Suits, Overcoats and Ulsters.

25 Per Cent. Discount

On Boys' double breasted Winter Suits, Overcoats, Ulsters and Reefers.

25 Per Cent. Discount

On Winter Underwear, Winter Caps, Lined Gloves, Knit Jackets, Etc.

$3.00

For a lot of Men's Sack and Frock Suits, Worth from $5.00 to $8.00, sizes 33 to 36 breast

$4.00

For a lot of Men's Sack and Frock Suits, Worth up to $12.00, sizes 33 to 36 breast only.

$5.00

For a lot of Men's frock suits, sizes 33 to 36 only, that are worth up to $18.

Sam, Pete & Max.

The Evening Sentinel.

THURSDAY, JAN. 2 1896

OUR TELEPHONES.

Business Office.....No. 173.
Editorial Rooms.....No. 650.

The Weather.

WASHINGTON, Jan. 1—For Indiana—Cloudy weather with snow flurries tonight and Friday; much colder with a cold wave Friday; colder in northwest portion tonight; southerly winds shifting to westerly Friday.

NEWS NOTES.

Miss Bessie Barringer is quite ill.

Dave Jennings returns from Lafayette tonight.

Miss Loretta Dreier entertained with a dancing party last evening

Miss Vera Morgan leaves Monday for Bloomington, Ind., to attend school.

Rev. Rice is still confined to his bed by la grippe but is slowly improving.

Miss Rose M. Elzey, of Decatur, is in the city, the guest of Miss Ella Campbell.

The engagement of Miss Constance Lambard and Robert B. Carnahan was announced yesterday.

D. Marchant, who has been visiting his daughter at 221 Indiana avenue, has returned to Chicago.

August Krueper, of this city, has been re-elected vice president of the state Traveling Men's association.

Miss Mary Girard, of the telephone office, has returned from a week's stay with her sister, Mrs. Herbert Lucas, of Indianapolis.

Miss Kate Ver Valin returned to her home in Albion today, after a pleasant visit with her brother, J. S. Ver Valin, of 60 Wild street.

Miss Flora Griebel, of 176 West Superior street, has returned from a three months' visit with her aunt, Mrs. G. H. Schutte, at Chicago, Ill.

Bluffton News: "Misses Edith Barcus and Minnie Ferguson, and Bob Roberts and Max Blitz, of Fort Wayne, were guests of Will Barr today."

Aaron Greenefelder, the well known and popular salesman at the Fruit house, was at Logansport yesterday visiting his brother, Eli Greenefelder.

Farnan Dancing academy's children's class will give a reception to their parents and friends, Saturday, from 3 to 5 p. m. Fancy dancing will be an especial feature.

Ensign John D. Bouret, of the United States navy, who has been on duty at Paris, France, is in the city visiting his uncle, Capt. A. H. Dougall. He is en route to San Francisco.

William Hoham, night police clerk, has taken a lay-off, during which he will take treatment to improve his health. Harry Smith has his place for the present in the police station

The watch night services closed with a dedicatory service at Trinity M. E church. The old year was tolled out, the new year rang in. Rev. W. E. Groves conducts a Bible reading at the church each afternoon at 2:30 and evening at 7:30 The outlook for religious interest on the north side is excellent.

Miss Mary Moten entertained a number of her friends New Year's eve. The guests were Misses Hattie Abbott, Daisy Jones, Josie Jenkins, Laura Brown, Mattie Wallace, Maggie Furgeson and Messrs. Isaac Gresham, William Archer, William Goens, John Rhodes and Sherman Davis. A dainty luncheon was served at 12 o'clock.

The Central Union Telephone company will soon make an experiment to find out whether or not cheaper telephone service is a possibility. The company will string a lot of trial telephones in various parts of the city, putting several on one wire. Different rings will call the different parties on the line. The work is to be undertaken at once.

Last evening, at the home of Miss Mamie Vordermark, on Maumee avenue, a small audience was highly entertained by private theatricals. The play entitled "The Two Brothers," was written by the stars of the company and reflected much credit on their literary ability. The Misses Bertha Van Ness, Clara and Nellie Romy, and Mamie Vordermark, assisted by Pearl Van Ness, formed the company.

Laporte Herald: "It is quite probable that Rev. Father Julius Becks, who is now in the cathedral in Fort Wayne, will succeed Rev. Joseph Nussbaum, deceased, as pastor of St. Joseph's Catholic church, of this city. He has been temporarily appointed to this parish and it seems to be the opinion of the clergy that the appointment will be final and that Father Becks will remain here permanently. Father Becks was formerly located in Michigan City and is known here to some extent."

A pleasant time was had at the home of Contractor Frederick Tieman, on South Broadway, yesterday, the occasion being the fifty third birthday of the host. Those present were Messrs. and Mesdames Herman Bente, Conrad Bunck, Henry Bulmahn, Fred Oelschlager, Henry Tieman, Adam Fetzold, Frederick Tieman, Will C. McNutt, Mrs. Louise Duncan, Misses Martha Falconer, Ella Tandler, Clara Bente, Emma Oelschlager and Messrs Fred Tieman, jr., John Tieman, Henry Heine.

Fresh Pine Apples.

First of the season, shipment direct from Florida, 18c each.

Sweet Jamaica Oranges, 30c doz.
Malaga Oranges, small, 10c dozen.
Spanish Malaga Grapes, 15c lb.

Fruit House.

Attend the closing out sale of Louis Wolf & Co.

The Sugar Market.

They have advanced about a cent a pound in the last two weeks—we purchased two car loads of Granulated before the advance and will continue to sell at old price, 5c lb.

Yellow New Orleans Sugar, 3½c lb.

Fruit House.

Mrs. Gustave and Mr. Robert Gar have returned from Logansport today.

Mrs. H. S. Vreeland, of Taber street, is recovering from a very serious illness.

Miss Bessie Houtz of Bluffton, Ind., is the guest of Miss Gertrude Emple, of Broadway.

W. S. Barber, who has been the guest of his parents in Indianapolis, returned to this city today.

Advanced class Farnan Dancing academy meets this evening instead of tomorrow evening.

Madison Courier: "Mr. and Mrs. Samuel Modaz, of Fort Wayne, are here to spend the New Year."

Frank Holsworth is home from Elwood to spend a few days with his parents on West Wayne street.

Misses Cynthia and Mollie Hoffman will entertain the Merry-go Round Progressive Pedro club this evening.

Miss Clara Lapp, of East DeWald street, has returned from Logansport, where she was visiting her brother.

Miss Dora Peterson returned to her home in Decatur today, after a few days' visit with relatives in this city.

Harry McMullen has returned to his position as day police clerk, after having been on night duty for a few weeks

Dr. Henry Kretzinger, the real estate man, is reported better today, news which will be welcomed by his many friends.

A horse hitched to a cutter ran away on Spy Run avenue last night and tore things up generally. The owners name was not learned.

A watch party was delightfully entertained by Misses Ella and Eva Kunkle, Tuesday night, at their home, No 138 East Wayne street.

Mrs. L. S. Lytle and daughter, Lelie, of Delphos, Ohio, are visiting Mrs. Lytle's sister, Mrs J. T. Ferguson, of No. 5, North Calhoun street.

Messrs. Elmer Lane, Fred Hartman and Elwin Hulse entertained several members of the Glee club with a sleighing party this afternoon.

The Globe clothing house will inaugurate a great inventory sale, commencing tomorrow morning. The firm say they have too much clothing and must sell it.

J. D. Doring, Miss Bertha Snyder and Miss Winona Hubbe, of Antwerp, and Mr. Tom Harris, of Paulding, were in the city yesterday and attended the matinee in the afternoon.

Huntington Democrat: "Mrs Andrew Saal was a departure Tuesday noon for Fort Wayne, where she will visit among friends for a week or ten days.—Mrs. Harry Drummond and children, who have been visiting relatives here for some time past, returned to their home in Fort Wayne Tuesday afternoon."

Spiritualism.

Mrs. Hilligas, of Anderson, Ind., will occupy the rostrum in the A. O. U. W. hall, on Court street, tonight, and will deliver one of her famous inspirational lectures. This lady is a grand speaker. The public is invited. Charges, 10c at the door, to defray expenses.

Swedish Male Quartette assisted by Miss Jennie Shoemaker, the famous dramatic impersonator, at the Y. M. C. A., Friday night.

Attend the closing out sale of Louis Wolf & Co.

For holiday presents call at J. C. Koegel, Broadway Jeweler. 30eodtf

---

Notice!

The annual election of five directors by the stockholders of the Hamilton National Bank, of Fort Wayne, will take place at the office of said bank on Tuesday, January 14, 1896, between the hours of 9 a. m. and 3 p. m.

JOHN HOON, JR.,
Cashier.

—THE—

Allen County Loan and Savings Association,

32 E. Berry Street.

Loans money on the popular Dollar monthly payment plan, the best plan in existence. Loans made any time and can be repaid as fast as desired.

GOTTLIEB HALLER, President.
CHAS. S. BAIN, Vice President.
EARNEST W. COX, Secretary.

This Year we Have a Larger and More Complete Line of

BLANK BOOKS, STATIONARY and OFFICE SUPPLIES

Than ever. Call and examine before purchasing.

Lehman Book and News Company, 81 Calhoun St.

THE FARNEY DANCING ACADEMY IN THE NEW LAU BUILDING.

J. F. SCHELL

Launches a Great Business Enterprise.

Articles of Incorporation Have Been Filed.

The J. F. Schell Loan and Investment Co.—Offices in the Pixley-Long Block.

Nine months ago there came to this city from South Whitley, Ind., Mr. J. F. Schell, who established the J. F. Schell & Co. Loan and Investment Agency, with rooms in the Pixley-Long block

This agency has done a wonderfully successful business and has placed some of the largest and best loans ever made in the business history of Fort Wayne. Under Mr. Schell's efficient management the business grew and prospered to such an extent that the collection branch, which had been a feature of the business, had to be cut off in order to devote the entire energies of the company to handling the immense number of loans properly.

It was finally decided in order to handle the immense business which Mr. Schell had built up by his untiring energy, to have the company incorporated. Accordingly on the 19th day of December, 1895, articles of incorporation were filed with Secretary of State Owen. The articles read as follows:

"The J. F. Schell Loan and Investment company is incorporated under the laws of the state of Indiana, and its object is the buying and selling of state, county, municipal and other bonds, borrowing and loaning money; buying and selling promissory notes, bills of of exchange, bills of accounts, choses in action, fees and all other evidence of indebtedness, and buying and selling real and personal property in connection therewith."

This promises to be the largest firm in this line of business in the state. The company was unusually successful in disposing of its stock, the leading business men of the city being the purchasers

On Tuesday evening last a meeting of the company was held at the offices in rooms 24, 25, 26 and 27 Pixley-Long block and officers for the ensuing year elected as follows:

President—J. F. Schell.
Treasurer—William Helwig.
Secretary—William E. Schell.
Attorneys—Vesey & Heaton.

The vice president will be named at the next meeting.

Mr. Helwig, the treasurer, is a young man, formerly from Grand Rapids, Mich., but who has been for some time employed by the Foster Furniture company, in this city. All who know him speak highly in his favor.

William E. Schell is recently from Bryant, Ind., where he was a successful young business man.

Miss Lizzie Hirons, formerly of Wellington, Kan., has had charge of the books since last May, and is well recommended by her employers.

Mr. Thornton Soles is employed as stenographer and is a young man favorably known throughout the city.

Mr. A. R. Hirons is also in the employ of the new firm, and his duties are those of solicitor. He is well and favorably known and is one of the most congenial men of our acquaintance.

Any one desiring to borrow or invest a small or large sum of money will do well to call on the new firm. THE SENTINEL wishes this enterprise all the success it deserves, and will add that all who know Mr. Schell know his ability to push a good thing, which assures the new company a prosperous future.

Dr. A. L. Mikesell has vacated his rooms in the Foellinger block and is now pleasantly located in rooms No. 12 and 13 in the new Lau block, corner of Calhoun street and Washington boulevard.

Attend the closing out sale of Louis Wolf & Co.

Y. M. C. A. hall Friday night, the Swedish Quartette.

The BOSTON STORE.

GREAT ANNUAL CLEARING SALE!

WE shall inaugurate the Greatest Dry Goods Clearing Sale that has ever taken place in the City of Fort Wayne. It is scarcely necessary to state that everything will be found just as advertised, as our reputation for fair dealing is well enough established, the proof of which, is that we never have a poor sale, but on the contrary they grow larger every year It is impossible to mention everything, but we give you below a fair sample of the Great Reductions we are making:

DRESS GOODS DEPT.

Double width Plaids at 9c, worth 12½c.
36-inch Cashmere at 17c, worth 25c.
36-inch Henrietta at 23c, worth 30c.
36-inch All Wool Serge at 23c, worth 35c.
40 inch All Wool Serge at 31c, worth 50c.
40 inch All Wool Henrietta at 31c, worth 50c.
45-inch All Wool French Serge at 45c, worth 60c.
42-inch Silk Finished Henrietta at 85c, worth 75c.
6-4 Novelty Dress Goods at 21c, worth 30c.
All 50c Novelty Dress Goods reduced to 35c.
6-4 Dress Flannels at 31c, worth 40c.
54-inch Ladies' Cloth at 39c, reduced from 50c.
All 50c Plaids reduced to 39c.
All Black Dress Goods sold at Actual Cost.
Every Lady should take this opportunity to purchase a nice Black Dress for little money.

Underwear and Hosiery.

Ladies' Fleece Lined Vests at 12½c, worth 17c.
Ladies' Fleece Lined, extra heavy, at 21c, worth 30c.
All 50c Ladies' Underwear reduced to 37½c.
Ladies' 85c Underwear reduced to 62½c.
Ladies' $1.00 Underwear reduced to 75c.
Gents' Grey Mixed Underwear at 29c.
Gents' Camel Hair Underwear at 29c, reduced from 39c.
Gents' 85c Underwear reduced to 62½c
Gents' $1.00 Underwear reduced to 75c.
Gents' $1.25 Underwear reduced to $1.00.

Special Discount on all Children's Underwear.

Ladies' Fleece Lined Hose at 9c, worth 12½c.
Ladies' Fleece Lined Hose at 11c, worth 15c.
Ladies' Fleece Lined Hose at 21c, worth 25c.
Ladies' Wool Hose at 17c.
Ladies' 35c Cashmere Hose reduced 25c.
Ladies' 50c Cashmere Hose reduced to 37½c.
Special Discount on all Children's Hose.

Muslins and Sheetings.

Yard wide Unbleached Muslin at 4½c.
Yard wide Unbleached Muslin at 5c, worth 6c.
Yard wide Unbleached Muslin at 6c, worth 7c.
9-4 Unbleached Sheeting at 12½c, worth 17c.
9-4 Unbleached Sheeting at 17c, worth 20c.
9-4 Unbleached Sheeting at 19c, worth 25c.
42-inch Bleached Pillow Casing at 10c, worth 12½c.
45-inch Bleached Pillow Casing at 12½c, worth 15c.
9-4 Bleached Sheeting at 15c, worth 18c.
9-4 Bleached Sheeting at 20c, worth 25c.

Housekeeping Goods.

8c Ticking reduced to 6½c.
10c Ticking reduced to 8c.
18c Feather Ticking reduced to 12½c.
Red Table Damask at 23c, reduced from 30c.
Red Table Damask at 25c, reduced from 35c.
Unbleached Damask at 22c, worth 28c.
Unbleached Damask at 25c, worth 30c.
Unbleached Damask at 29c, worth 35c.
Unbleached Damask at 35c, worth 42c.
All 50c Damask reduced to 39c.
All 60c Damask reduced to 45c.
All Towels, Toweling and Napkins sold at actual cost.
1 Case Red Spreads at 93c, no better goods sold anywhere for less than $1.25.
1 Case Grey Blankets, large size, at 48c.
1 Case Grey Blankets, extra heavy at 85c, worth $1.00.
10-4 All Wool White Blankets at $2.25, worth $3.00.
10-4 All Wool Red Blankets at $2.75, worth $3.50.
Ladies' Woolen Mittens at 12½c, worth 17c.
Ladies' Woolen Mittens at 21c, worth 25c.
Ladies' Cashmere Mittens at 35c, worth 45c.
All Ladies' 50c Mittens reduced to 39c.
Ladies' Kid Mittens at 69c, worth 85c.
Ladies' Knit Shawls at 21c, worth 30c.
Ladies' Knit Shawls at 31c, worth 40c.
Ladies' Ice Wool Shawls at 59c; 79c and $1, worth 75c, $1 & $1.25.
Dark Outing at 4½c.
Best Outing at 8½c.
Grey Mixed Shaker Flannel at 6½c, reduced from 8c.

All Calicoes sold at cost.
All Ginghams sold at cost.
All Shirtings sold at cost.
All Window Shades and Curtain Poles sold at cost.
All Carpets, Lace Curtains, Chenille Curtains and Chenille Covers sold at cost.

We are Determined to Beat any Previous Sales we had. The Great Reduction in Prices will do it.

Sale Commences Saturday, January 4th.

WM. HAHN & CO.,

THE BOSTON STORE,

FOR MEN ONLY.

The Following Offer Will be Interesting.

The 2d of January, 1896, we begin our annual clearing sale. All winter suits go at the following reductions:

Fine Foreign and Domestic Suitings, made and trimmed first class, marked $28.00, at this sale, $23.00.
Marked $30.00, at this sale, $25.00.
Marked $35.00, at this sale, $28.00.
Two hundred patterns in trousers at same reduction.

TITUS BROS., Tailors,
114 12 West Berry St.

Don't fail to hear the Swedish Quartette, Friday night, at the Y. M. C. A.

Mr. M. Reinfield, whose business for the past twenty years has been resilvering looking glasses, is in the city for a few days and can be found at the Foster Furniture company. If you have any glasses that need his services, call at once. 24

Swedish Quartette in national costume at the Y. M. C. A., Friday night.

Thousands of People Enjoyed ‡ ‡

A. C. AURENTZ'S

Fine Candies for

NEW YEARS.

Thousands more will want it

EVERY DAY.

A. C. AURENTZ,
18 W. Berry St.

We are displaying a handsome line of

Neckwear,
Gloves,
Hats.

And in fact everything in the Gents' Furnishing Line.

W. A. MEYER,
Cor. Broadway & Jefferson St

Fresh Cut Flowers,
Wild Smilax, Pine Needles, Grey Moss, Holly and Palms.

Vesey's Greenhouses,
30 Thompson Ave. Telephone No. 281

Coal, Coke, Wood and Egg Coal for Furnace use.

The Cheapest and Best.
All orders promptly delivered.
Office Corner Berry and Clinton streets. Telephone 135.

G. H. KRUDOP,
Corner Francis and Hayden Sts.

$50 to $50,000 to loan on farm and city property or personal security.

J. F. SCHELL & CO.,
24-25-26-27 Pixley Block.
Fort Wayne, Ind.
Telephone 485.

AL. HAZZARD'S NATIONAL 10 CT. CIGAR

Desks, Chairs,
Stands, Rockers,
Couches, Lounges,
Bureaus, Dressers,
Hatracks, Brackets,
Cupboards,
Bookcases, Washstands,
Sideboards, Secretaries
Parlor Suits,
Bedroom Suits,
Parlor Tables,
Music Cabinets,
Looking Glasses.

Largest Assortment, Handsomest Styles, Lowest Prices, at

FOSTER'S.

DOWN THEY COME

With the Mercury in the Thermometer.

Everything in our Clothing Department marked down to Cost, Ulsters, Overcoats and Suits. You can't afford to miss our Great Cost Sale.

GOLDEN & PATTERSON,
Leaders of Fashion.
56 Calhoun Street.
Opposite Court House.

FOR A GOOD WARM

OVERCOAT and SUIT at prices that are below all our competitors, come to us. We will show you by far the handsomest line of Overcoatings and Suitings in the city, both in foreign and domestic goods.

Ask to see our line of Plymouth Cheviots. They are beauties.

G. SCHMIDT,
Merchant Tailor.
70 E. Main Street.

W. C. COLLINS,
DENTIST.

Office hours, 8 a. m. to 12:00 m. 1:30 p. m. to 5:30 p. m.

WHITES' BLOCK,
Above Fruit House,
S. E. Corner Wayne and Calhoun Sts

HUMANE SOCIETY NOTICE.

All persons having knowledge of acts of cruelty to animals or children will greatly oblige and assist the Fort Wayne Humane Society by reporting or giving such information to Officer Samuelson, 82 Clinton street. Telephone No. 55.

NOTICE! - - -

BUSINESS MEN ONLY.

Are you aware that a neat and attractive Sign on your show windows pays.

The GARDNER Adv. Sign Co.,
(Rear) 25 EAST MAIN STREET.

Have a large stock of White Enamel Letters at prices that defy competition. SIGNS of all kinds made to order.

HARRY R. GARDNER, Manager.

The Most Complete . . .

Line of Table Delicacies and Luxuries for Holiday Trade found in the City.

CANDIES and CONFECTIONS

Almeria Grapes.
Florida Oranges.
Mexican Oranges.
Messina Oranges.
Very Fancy New York Apples
Fine New Nuts.
Grenoble Walnuts.
Tarragona Almonds.
Pecans.
Filberts.
Brazil Nuts
Jordan Shelled Almonds.
Valencia Shelled Almonds.
Finest Malaga Cluster Table Raisins.
Valencia Cluster Table Raisins
California Cluster Table Raisins.

Preserves—finest possible to produce.
Whole Fruits in Brandy.
Fruits in Heavy Syrup.
Jams, Jellies, Marmalade.
Olives—finest.
Canned Vegetables.
Macedoine.
French Peas.
French Mushrooms.
Asparagus, "whole."
Asparagus, "tips."
Wax Beans.
String Beans.
Corn, Tomatoes, &c., &c.
Fresh Vegetables.
Oysters.
Poultry.

And the Very Best of Fresh Meats, Smoked Meats, &c., &c., in fact, everything to Satiate the Appetite of the most Fastidious Epicures, at * * * * * *

PFEIFFER & ROUSSEAU,
40-44 West Berry St. —— Phone 378.

P. S.—Include a Pound of "PLANTATION JAVA" Coffee.

REGULAR SPANISH

This is the exact size and shape of Kasten and Kohlmeyer's Regular Spanish cigar. The only 10c cigar that sells for 5c. Try one.